



RUGS & SKINS COLLECTION 2023



RUGS

-INDEX

08	EXPRESS REFLEX	118	PALAZZO CHENILLE
36	CAPRI	120	PAKI CHENILLE
38	SIENA	122	DAME/GRAFIT CHENILLE
40	GRIFFE	124	CLOUD CHENILLE
42	JAMBI	126	KENZO CHENILLE
44	JASPE	128	PATCHWORK CHENILLE
48	VEGAS	130	RUSTIK CHENILLE
50	MAGRITT	132	HERITAGE CHENILLE
52	MONETTI	134	CARVED CHENILLE
54	MATISSE	136	GROPIUS CHEMILLE
56	CLUBBY	138	INFINITU CHENILLE
58	NOMAD	140	VENETTO/WATER CHENILLE
60	BAUHAUS	142	RE KILIM
62	TOUCH	144	RE TRIBAL
64	TENDER	146	GLAM VELVET
66	SEVILHA	148	ANATOLIAN
68	SCARPA	150	ZEN
72	PROVENCE	152	FEEL
74	PUERTO RICO	154	MONTANA
76	BOHEME	158	FLOW
78	BOHEMIAN	160	KITCHEN
82	ROYAL GABEH	162	DENON
84	ANTIK CANVAS	164	DALLAS
86	BUKHARA	166	OMBRE
88	AVIGNON	168	GARDEN CHENILLE
90	MARNE	170	BOTANIC CHENILLE
92	REINA	172	ETHNIC CHENILLE
94	PRESTON	174	NOBLE
96	SOMERSET	176	TATAMI
98	PINOT	178	TATAMI DESIGN
100	KABILE	180	METROPOLITAN
102	GALLERY CHENILLE	184	BROADWAY
104	CARRARA CHENILLE	186	RAINBOW
106	AMETIST CHENILLE	188	JUNKO
108	AMAZONAS CHENILLE	190	SISALNA
110	ANTIK CHENILLE	192	SANTIAGO
112	ANTIK TEBAS	194	VARADERO
114	ANTIK CLOUD	196	WALL TO WALL
116	GRADIENT CHENILLE	266	TILES/FABRICS

SKINS

-INDEX

270	PELE CARNEIRO BABY
272	SAN DIEGO
274	FRONTERA
276	MERENGUE
278	LUX LASER
280	CURLY
282	NATURALS
284	DEVORÉ
286	DYED
288	EXOTIC
290	PATCHWORK

DECOR

-INDEX

292	MANTAS
296	MESA LYON
298	POUF NANTES
300	CADEIRA SCANDINAVE
302	CADEIRA LUX
304	CADEIRA NANCY
306	ADEIRA VICHY
308	CADEIRA VERSAILLES
310	CADEIRA BREST
312	CAPACHOS

RUGS

-ALPHABETICAL INDEX

108	AMAZONAS CHENILLE	160	KITCHEN
106	AMETIST CHENILLE	50	MAGRITT
148	ANATOLIAN	90	MARNE
84	ANTIK CANVAS	54	MATISSE
110	ANTIK CHENILLE	180	METROPOLITAN
114	ANTIK CLOUD	52	MONETTI
112	ANTIK TEBAS	154	MONTANA
88	AVIGNON	174	NOBLE
60	BAUHAUS	58	NOMAD
76	BOHEME	166	OMBRE
78	BOHEMIAN	120	PAKI CHENILLE
170	BOTANIC CHENILLE	118	PALAZZO CHENILLE
182	BROADWAY	128	PATCHWORK CHENILLE
86	BUKHARA	98	PINOT
36	CAPRI	94	PRESTON
104	CARRARA CHENILLE	70	PROVENCE
134	CARVED CHENILLE	74	PUERTO RICO
124	CLOUD CHENILLE	186	RAINBOW
56	CLUBBY	142	RE KILIM
164	DALLAS	144	RE TRIBAL
122	DAME/GRAFIT CHENILLE	92	REINA
162	DENON	80	ROYAL GABEH
172	ETHNIC CHENILLE	130	RUSTIK CHENILLE
08	EXPRESS REFLEX	192	SANTIAGO
152	FEEL	68	SCARPA
156	FLOW	66	SEVILHA
102	GALLERY CHENILLE	38	SIENA
168	GARDEN CHENILLE	190	SISALNA
146	GLAM VELVET	96	SOMERSET
116	GRADIENT CHENILLE	176	TATAMI
40	GRIFFE	178	TATAMI DESIGN
136	GROPIUS CHEMILLE	64	TENDER
132	HERITAGE CHENILLE	266	TILES/FABRICS
138	INFINITU CHENILLE	62	TOUCH
42	JAMBI	194	VARADERO
44	JASPE	46	VEGAS
188	JUNKO	140	VENETTO/WATER CHENILLE
100	KABILE	196	WALL TO WALL
126	KENZO CHENILLE	150	ZEN

A-Z

SKINS

-ALPHABETICAL INDEX

280	CURLY
284	DEVORÉ
286	DYED
288	EXOTIC
274	FRONTERA
278	LUX LASER
276	MERENGUE
282	NATURALS
290	PATCHWORK
270	PELE CARNEIRO BABY
272	SAN DIEGO

DECOR

-ALPHABETICAL INDEX

310	CADEIRA BREST
302	CADEIRA LUX
304	CADEIRA NANCY
300	CADEIRA SCANDINAVE II
308	CADEIRA VERSAILLES
306	CADEIRA VICHY
312	CAPACHOS
292	MANTAS
296	MESA LYON
298	POUF NANTES



Foram feitos todos os esforços para mostrar com a maior precisão possível as cores e texturas dos nossos produtos no catálogo e no site. No entanto, a perceção das cores é afetada por diversos fatores, entre eles a sensibilidade individual, o ambiente de captura de imagem e processo de impressão ou a calibração do seu ecrã.

Devido à natureza dos produtos comercializados (têxteis), todas as medidas têm uma tolerância de $\pm 5\%$

Se ha hecho todo lo posible para enseñar los colores y las texturas de nuestros productos en el catálogo y en la página web con el máximo de precisión posible. Sin embargo, la percepción del color se ve afectada por varios factores como la sensibilidad individual, el entorno de captura de imagen y el proceso de impresión o la calibración de su pantalla.

Debido a la naturaleza de los productos vendidos (textiles), todas las medidas tienen una tolerancia de $\pm 5\%$.

Tous les efforts ont été faits pour présenter les couleurs et les textures de nos produits dans le catalogue et sur le site web aussi fidèlement que possible. Cependant, la perception des couleurs est affectée par plusieurs facteurs, notamment la sensibilité individuelle, l'environnement de capture de l'image et le processus d'impression ou l'étalonnage de votre écran.

En raison de la nature des produits vendus (textiles), toutes les mesures ont une tolérance de $\pm 5\%$.

Every effort has been made to display the colors and textures of our products in the catalog and on the website as accurately as possible. However, color perception is affected by several aspects, such as individual sensitivity, the environment involving the image capture and printing process, or the calibration of your screen.

Due to the nature of the products sold (textiles), all measurements have a tolerance of $\pm 5\%$.



A M.A. SALGUEIRO é uma empresa portuguesa prestadora de serviços de decoração que se encontra no mercado desde 1974. Sediada em Espinho, iniciou a sua atividade comercializando tapeçarias orientais.

Ansiando acompanhar a evolução do mercado, desenvolveu o seu produto de modo a diversificar a oferta pela inclusão na sua gama de coleções modernas, contemporâneas e adaptadas aos desejos do cliente. Converteu-se numa marca de referencia, não só no sector da tapeçaria, tecidos e complementos de decoração, bem como na oferta e apoio à criação de produtos personalizados. Atualmente é um sinónimo de qualidade, prestígio e exclusividade.

O seu compromisso com o futuro assenta em soluções inovadoras, com vista à consolidação da posição nos mercados nacional e internacional, investindo continuamente na renovação do design e desenvolvimento de novos produtos e serviços.

M. A. SALGUEIRO es una empresa prestadora de servicios de decoración establecida en el mercado desde 1974.

Con sede en Espinho, empezó su actividad por el comercio de alfombras orientales.

De forma a acompanhar la evolución del mercado, ha desarrollado su producto diversificando su oferta con la introducción de colecciones modernas, contemporâneas e adaptadas a los deseos del cliente. Se ha convertido en una marca de referencia, no solo en el sector de las alfombras, telas y accesorios decorativos, pero también en la oferta y apoyo a la creación de productos personalizados. Actualmente es sinónimo de calidad, prestigio y exclusividad.

La implementación de soluciones innovadoras para la consolidación de su posición en los mercados nacional e internacional, por medio de inversión en renovación continua de design y de nuevos productos y servicios, es su compromiso con el futuro.

M.A. SALGUEIRO est une entreprise portugaise qui vend des services de décoration et qui a été fondée en 1974.

Siège à Espinho, à 30km de Porto, l'entreprise débute son activité commerciale en vendant de la tapisserie orientale.

Afin de suivre l'évolution du marché, nous avons inclus dans notre offre de produits, des collections modernes, contemporaines et adaptées aux besoins et désirs de nos clients. Nous sommes une marque référencée dans la tapisserie, dans les tissus et articles de décoration, ainsi que dans l'offre et suivi de produits faits sur mesure et personnalisés. De nos jours, M.A. Salgueiro est synonyme de qualité, prestige et exclusivité.

Notre engagement dans l'avenir est fondé sur des solutions innovatrices en vue de renforcer notre position sur le marché national ainsi que international en investissant de façon continue dans le renouvellement du design et développement de nouveaux produits et services.

M. A. SALGUEIRO is a portuguese company, on the market since 1974, providing quality interior design services.

Based in Espinho, it started its business selling oriental rugs, and later developed its products towards more modern and contemporary solutions. Today, it has become a reference not only in the trade of quality rugs, fabrics and other interior design accessories but also in the offer and support to the development of bespoke products. Currently, the brand stands for quality, prestige and exclusivity.

Implementing innovative solutions in order to cement its position in the national and international markets, by investing in the continuous update of its design and new products and services, is the main aim and commitment for the future.

M. A Salgueiro ist eine portugiesische Firma die, seit 1974, in die Dienstleistung von Lösungen für Inneneinrichtung tätig ist.

Mit Hauptsitz in Espinho, es hat angefangen mit der Verkauf von Orientalischen Teppiche. Es hat sich seitdem weiterentwickelt und verfügt Heutzutage auch über moderne und Gegenwärtige Kollektionen in seinem Sortiment.

Daraufhin ist es Aktuell eine Bezugsmarke, nicht nur was Teppiche betrifft aber auch Stoffe, Accessoires und andere Maßgeschneiderte Lösungen die aufgrund seiner Qualität und Exklusivität anerkannt ist.

In Zukunft setzt es sich weiterhin für die Bereitstellung von Innovativen Produkte und Konzepte für, sowohl im Rahmen der Portugiesischen markt aber auch in den Internationalen Märkte.

EXPRESS REFLEX

A coleção Express Reflex foi desenvolvida para ir de encontro ao seu desejo de possuir uma peça única. Escolha o desenho, combine cores e defina as medidas e ideias para que os seus projetos de decoração sejam perfeitos. O serviço Express Reflex coloca à sua disposição inúmeras cores em Lã e Viscose. Esta é uma coleção que lhe permite criar as suas peças, à sua medida, onde a qualidade e o design estão ao seu alcance.

La colección Express Reflex ha sido creada para satisfacer su deseo de tener una pieza única. Elija el diseño, combine colores y concrete las medidas para asegurar que sus proyectos de decoración son perfectos.

El servicio Express Reflex tiene disponibles varios colores de lana y viscosa. Se trata de una colección que le permite crear sus piezas, adaptadas a sus necesidades, donde la calidad y el diseño son a su alcance.

La collection Express Reflex a été développée pour correspondre aux désirs de nos clients d'avoir un tapis unique. Choisissez le dessin, combinez les coloris et définissez les dimensions pour que vos projets de décoration soient parfaits. Le service Express Reflex vous offre un vaste choix de coloris en laine et viscose. Cette collection vous permet de développer vos propres idées, avec garantie de qualité et design.

The Express reflex collection was created to meet your expectations of owning an unique piece. Choose your designs, combine colors and adapt to the size you need, in order to achieve a perfect interior design project. Several colors in wool and viscose are at your disposal in your Express Design box. It is a collection where quality and design are at your reach.

Die Express Reflex Kollektion wurde in unserem Sortiment eingeführt um höchste Erwartungen zu erfüllen. Kombinieren Sie Farben und Texturen, entwerfen Sie Ihr eigenes Design und lassen es alles nach Mass anfertigen. Verschiedene Farben in Wolle und Viskose stehen zur Verfügung in Ihre Express Design Box. Mit dieser Kollektion können Sie Ihre Kreativität freilaufen lassen !

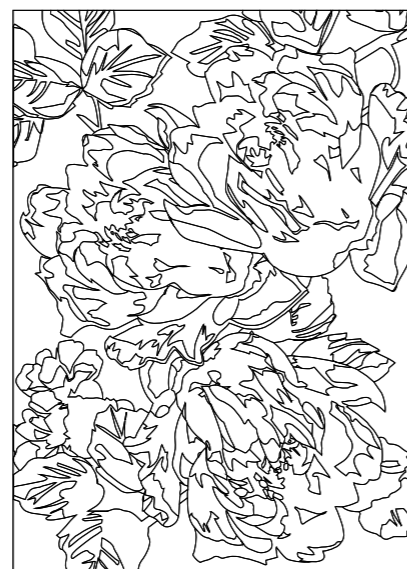

Opção de personalizar com outras cores
Opción de personalizar los colores
Autres coloris disponibles
Other customized colors
Farben Personalisierung möglich.

PL A1 - Viscose	PL 761 - Viscose	PL K3 - Viscose
PL I5 - Viscose	PL 752 - Viscose	PL K2 - Viscose
PL I2 - Viscose	PL N5 - Viscose	PL F1 - Viscose
PL I4 - Viscose	PL H4 - Viscose	PL D2 - Viscose
	PL H6 - Viscose	PL C2 - Viscose



Produção: tufado
Composição: 100% lã | 100% viscose ou mix entre lã e viscose.
Desenhos, cores, dimensões personalizadas.
Cores e dimensões podem variar +/- 5%

Producción: hand tufted
Composición: 100% lana | 100% viscosa o combinación de lana e viscosa.
Dibujos, colores y dimensiones personalizadas.
Colores y dimensões pueden variar +/- 5%

Fabrication: tufté
Composition: 100% laine | 100% viscose ou mélange de laine et viscose.
Dessins, coloris et dimensions personnalisés.
Coloris et dimensions peuvent varier +/- 5%

Production: hand tufted
Composition: 100% wool | 100% viscose or wool and viscose combination.
Custom design, colors and sizes.
Colors and sizes may vary +/- 5%

Produktion: Hand Tuft
Komposition: 100% Wolle/ 100% Viskose oder Mix von beiden.
Zeichen, Farben und Mass Personalisierung
Farben und Massen können +/- 5% variieren.

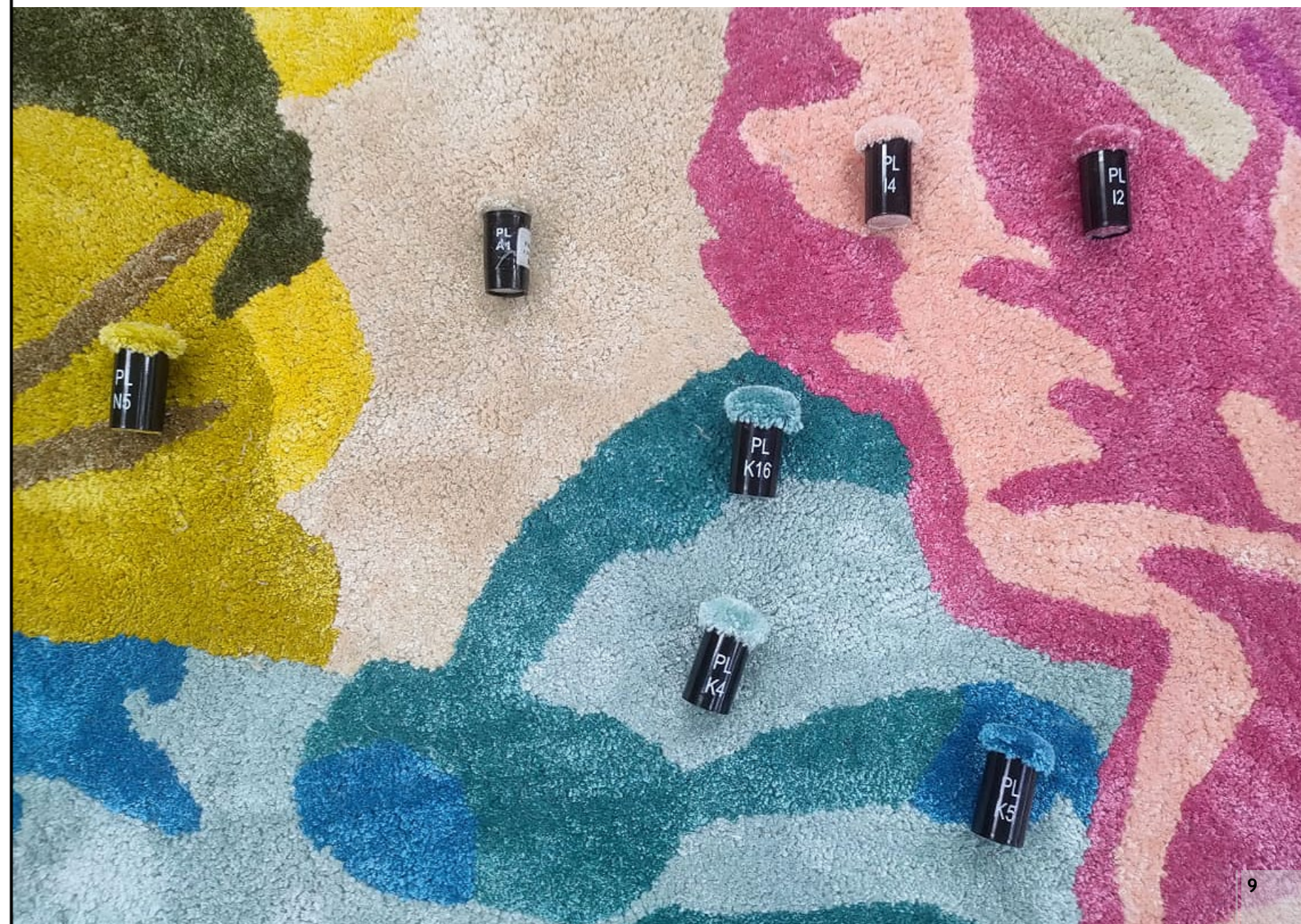

— FLOWER —



Flower 001

- PL A1 PL N5 PL 761 PL K2
- PL I5 PL H4 PL 752 PL F1
- PL I2 PL H6 PL D2 PL C2
- PL I4 PL K5



Flower 003

- PL A31 PL G4 PL L17 PL H2
- PL A9 PL L5 PL K17 PL N6

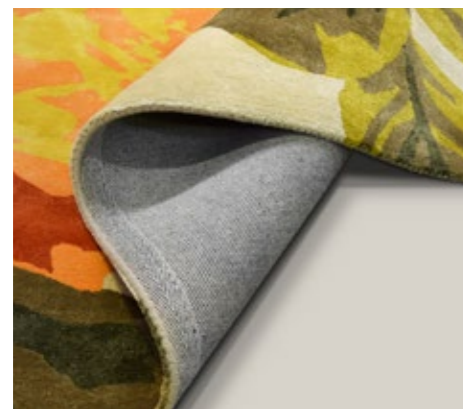

Opção de personalizar com outras cores
 Opción de personalizar los colores
 Autres coloris disponibles
 Other customized colors
 Farben Personalisierung möglich.



Ref. / (cm)	170x240*	200x300*	250x350*
-------------	----------	----------	----------

100% Viscose | Viscosa | Viscose | Viskose

Espeçura | Grosor

Peso

*Outras dimensões sob pedido | Otras dimensiones por encargo
 Autres dimensions par devis | Other sizes under request
 Andere Massen auf Anfrage



Épaisseur | Thickness | Höhe

Poids | Weight | Gewicht

15 mm

4500 g/m²

FLOWER 001



— ATENAS —

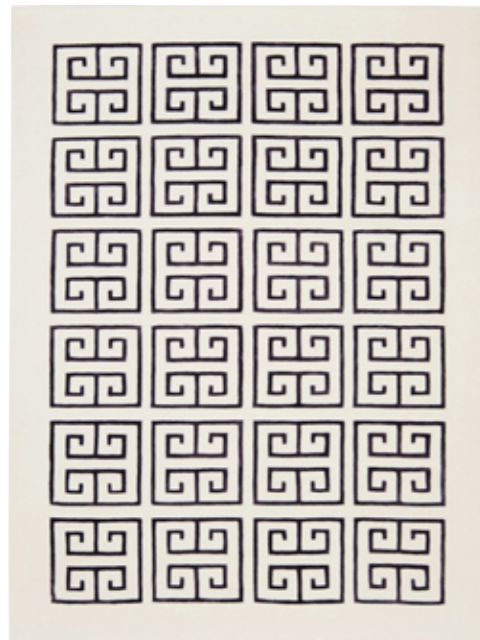

001
 WL111 PL P5 Carved

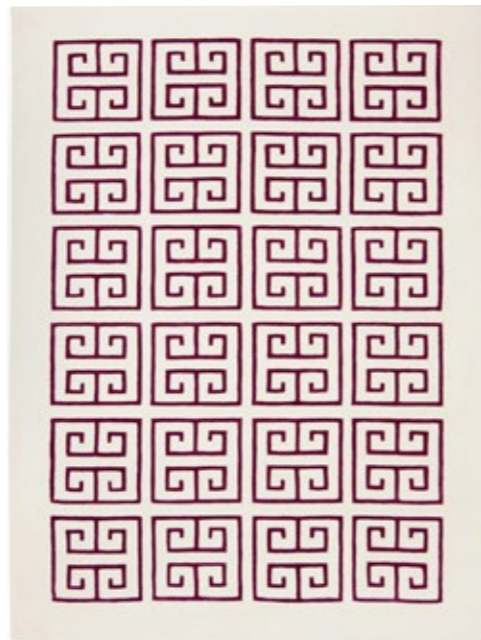

003
 WL111 PL G5 Carved

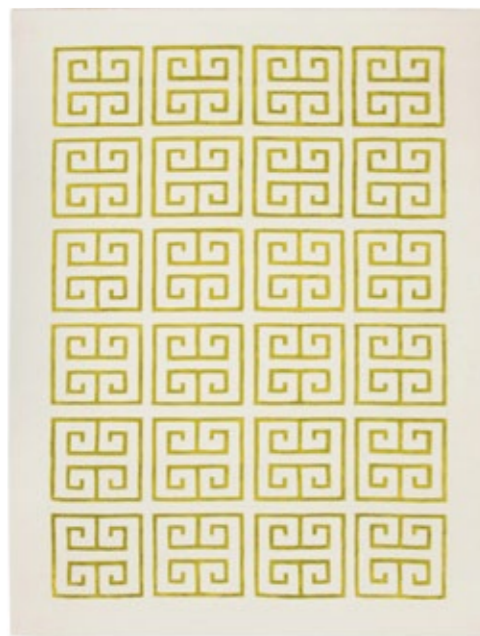

005
 WL111 PL N7 Carved

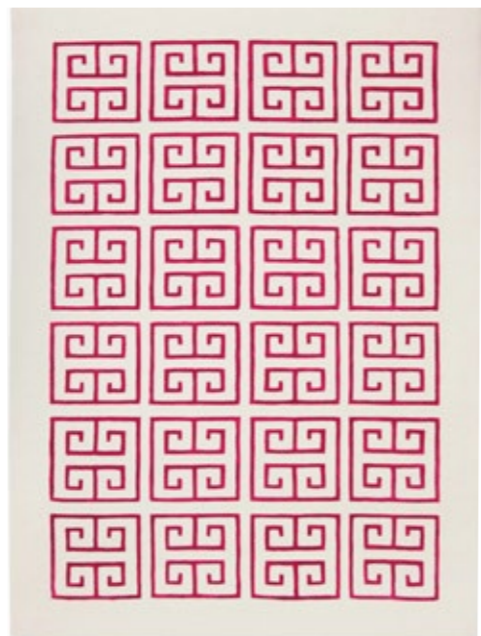

014
 WL111 PL I2 Carved

Ref. / (cm)	170x240*	200x300*	250x350*
-------------	----------	----------	----------

70% Lã | Lana | Laine | Wool | Wolle
 30% Viscose | Viscosa | Viscose | Viskose

Espeçura | Grosor
 Épaisseur | Thickness | Höhe

Peso
 Poids | Weight | Gewicht

*Outras dimensões sob pedido | Otras dimensiones por encargo
 Autres dimensions par devis | Other sizes under request
 Andere Massen auf Anfrage

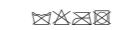

15 mm

4500 g/m²



— ÁTICA —



002

■ PL B8 ■ WL 111



004

■ PL 701 ■ WL 129



017

■ PL L5 ■ WL 201



233

■ PL J3 ■ WL P4

Opção de personalizar com outras cores | Opción de personalizar los colores
Autres coloris disponibles | Other customized colors | Farben Personalisierung möglich

Ref. / (cm)	170x240*	200x300*	250x350*
-------------	----------	----------	----------

25% Lã Lana Laine Wool Wolle
75% Viscose Viscosa Viscose Viskose

Espeçura Grosor
Épaisseur Thickness Höhe

Peso
Poids Weight Gewicht

*Outras dimensões sob pedido | Otras dimensiones por encargo
Autres dimensions par devis | Other sizes under request
Andere Massen auf Anfrage

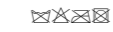

15 mm

4500 g/m²

Atica 002



— CASABLANCA —

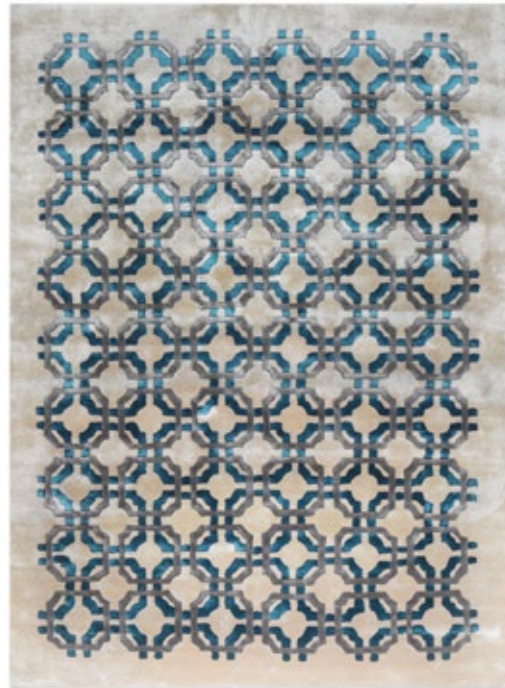

001

PL A1 PL J3 PL 701



002

PL B9 PL J3 PL G5

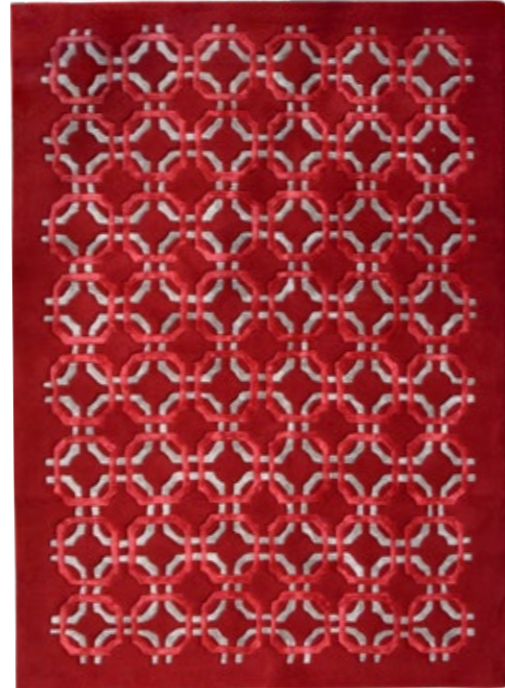

006

PL L5 PL G2 WL 179



Opção de personalizar com outras cores
 Opción de personalizar los colores
 Autres coloris disponibles
 Other customized colors
 Farben Personalisierung möglich

Ref. / (cm)	170x240*	200x300*	250x350*
-------------	----------	----------	----------

*Outras dimensões sob pedido | Otras dimensiones por encargo
 Autres dimensions par devis | Other sizes under request
 Andere Massen auf Anfrage

001; 002	100% Viscose Viscosa Viscose Viskose	Espeçura Grosor Épaisseur Thickness Höhe	Peso Poids Weight Gewicht
006	75% Lã Lana Laine Wool Wolle 25% Viscose Viscosa Viscose Viskose	15 mm	4500 g/m²
☒☒☒☒			

CASABLANCA



Casablanca 002

— BLOOM —



- 006
- WL N5
 - WL C1
 - WL 242
 - WL 255
 - WL 263
 - PL G1
 - WL B9
 - PL A1
 - WL G2
 - PL C1
 - WL P3



- 233
- PL A1
 - WL E4
 - WL O3
 - WL L6
 - PL J4
 - WL O4
 - WL N7
 - PL O4
 - WL J3
 - WL 257
 - WL 253



- 004
- PL A1
 - WL 215
 - WL 257
 - WL L4
 - PL J3
 - WL 242
 - WL N5
 - PL O3
 - WL 208
 - WL L17
 - WL 145



Opção de personalizar com outras cores
 Opción de personalizar los colores
 Autres coloris disponibles
 Other customized colors
 Farben Personalisierung möglich

Ref. / (cm)	170x240*	200x300*	250x350*
-------------	----------	----------	----------

80% Lã Lana Laine Wool Wolle 20% Viscose Viscosa Viscose Viskose	Espeçura Grosor Épaisseur Thickness Höhe	Peso Poids Weight Gewicht
☒☒☒☒	15 mm	4500 g/m²

*Outras dimensões sob pedido | Otras dimensiones por encargo
 Autres dimensions par devis | Other sizes under request
 Andere Massen auf Anfrage

Bloom 006



— CHAMELEON —

Ref. / (cm)	170x240*	200x300*	250x350*
-------------	----------	----------	----------

100% Viscose | Viscosa | Viscose | Viskose

Espessura Grosor	Peso
Épaisseur Thickness Höhe	Poids Weight Gewicht

*Outras dimensões sob pedido | Otras dimensiones por encargo
Autres dimensions par devis | Other sizes under request
Andere Massen auf Anfrage



15 mm
4500 g/m²

CHAMELEON



010



003

- PL L5
- PL C2
- PL 761
- PL K4
- PL D2
- PL N7
- PL K2
- PL D3
- PL 630
- PL K16
- PL 662
- PL G4

- PL G5
- PL N7
- PL 761
- PL I2
- PL M2
- PL 794
- PL I4
- PL C1
- WL 286 (wool)
- PL K16
- PL L5
- WL 270 (wool)



Chameleon 010

— SHALE —



074

- PL K5
- PL K16
- PLK4
- PL M5
- PL M4
- PL A4



005

- PL 794
- PL N6
- PL L5
- PL M5
- PL A4
- PL J3

Opção de personalizar com outras cores | Opción de personalizar los colores
 Autres coloris disponibles | Other customized colors | Farben Personalisierung möglich

Ref. / (cm)	170x240*	200x300*	250x350*
-------------	----------	----------	----------

100% Viscose | Viscosa | Viscose | Viskose

Espeçura | Grosor
 Épaisseur | Thickness | Höhe

Peso
 Poids | Weight | Gewicht

*Outras dimensões sob pedido | Otras dimensiones por encargo
 Autres dimensions par devis | Other sizes under request
 Andere Massen auf Anfrage



15 mm
 4500 g/m²

SHALE



Shale 005

— SPRING —



Spring



-  PL 662
-  PL G1
-  PL D3
-  PL G5
-  PL H6
-  PL I4
-  PL N7
-  PL M2
-  PL K5
-  PL 761
-  PL K4
-  PL P5
-  PL I2
-  PL G19
-  PL D2
-  PL I5
-  PL H4
-  PL H7
-  PL N4
-  PL C1
-  PL K18
-  PL 794
-  PL 752

Ref. / (cm)	170x240*	200x300*	250x350*
-------------	----------	----------	----------

100% Viscose Viscosa Viscose Viskose
--

Espeçura Grosor

Peso

*Outras dimensões sob pedido | Otras dimensiones por encargo
 Autres dimensions par devis | Other sizes under request
 Andere Massen auf Anfrage

☒☒☒☒

15 mm

4500 g/m ²

SPRING



—AQUARELLE—

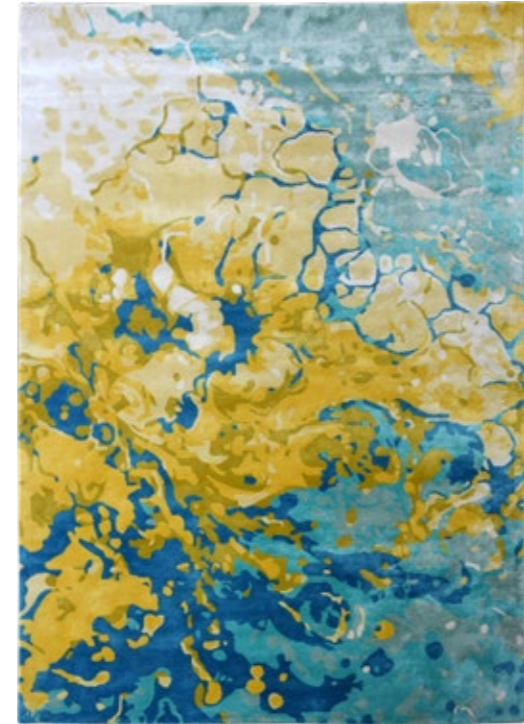

088

- PL K4
- PL K2
- PL K5
- PL N5
- PL C1
- PL C2
- PL A0

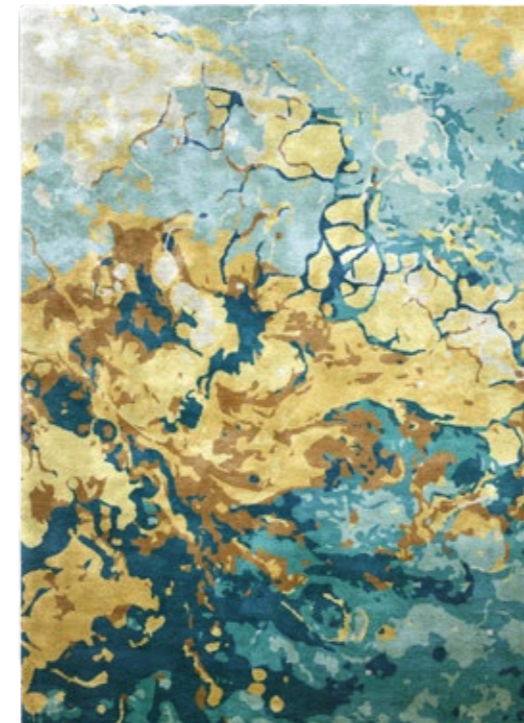

074

- PL K4
- PL K16
- WL K17
- PL C1
- PL 618
- PL E2
- PL A0



Ref. / (cm)	170x240*	200x300*	250x350*	100% Viscose Viscosa Viscose Viskose	Espeçura Grosor	Peso
*Outras dimensões sob pedido Otras dimensiones por encargo Autres dimensions par devis Other sizes under request Andere Massen auf Anfrage				☒☒☒	Épaisseur Thickness Höhe	Poids Weight Gewicht
					15 mm	4500 g/m²

Opção de personalizar com outras cores | Opción de personalizar los colores | Autres coloris disponibles | Other customized colors

Aquarelle 088



— QUARTZ —



074

- PL H6
- WL H6
- PL K16
- PL 701
- WL 208
- PL K4
- WL 270
- PL G4
- WL A4

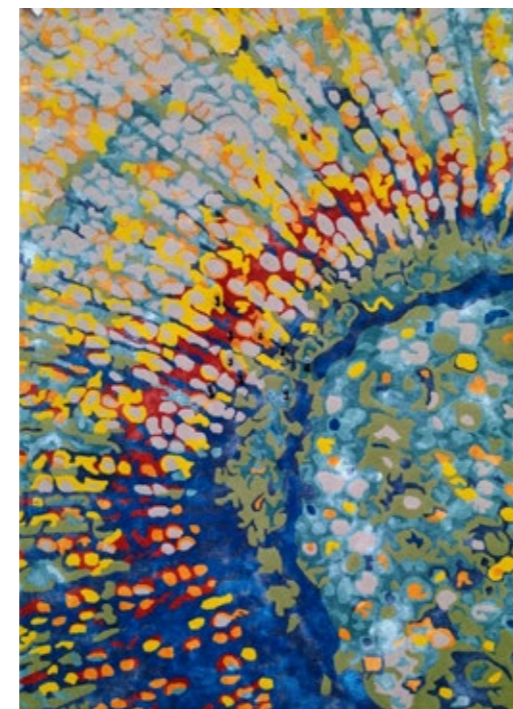

004

- PL D2
- WL 126
- PL K16
- PL 701
- PL K5
- PL K4
- WL 270
- PL G1
- WL A1

Ref. / (cm)	170x240*	200x300*	250x350*
-------------	----------	----------	----------

*Outras dimensões sob pedido
 Otras dimensiones por encargo
 Autres dimensions par devis
 Other sizes under request
 Andere Massen auf Anfrage

45% Lã Lana Laine Wool Wolle 55% Viscose Viscosa Viscose Viskose	Espeçura Grosor Épaisseur Thickness Höhe	Peso Poids Weight Gewicht
☒☒☒	15 mm	4500 g/m ²

Quartz 074



— MARBLE —

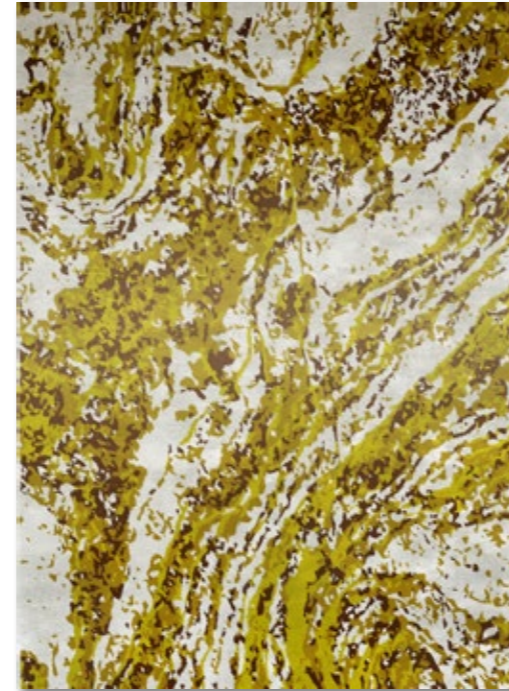
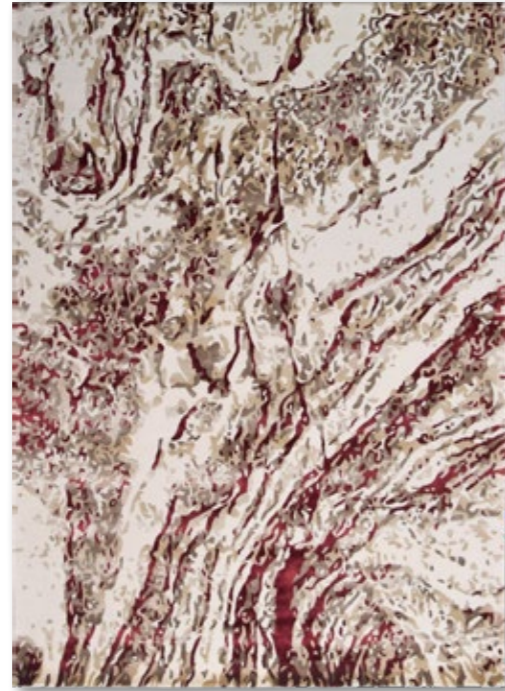
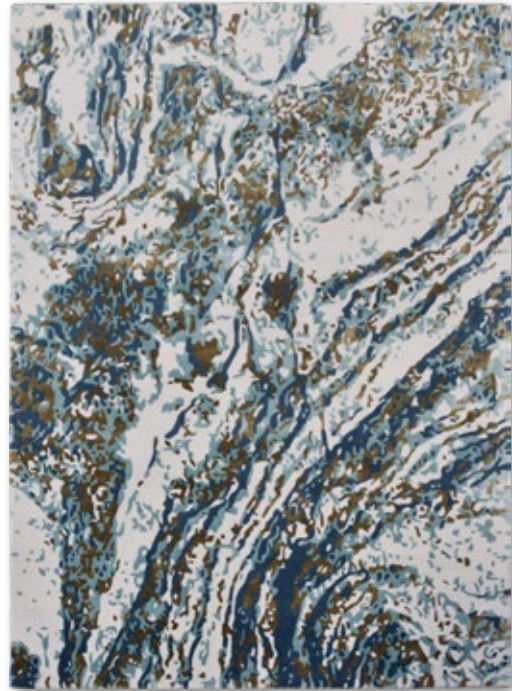

004
 WL 111 WL K19 PL K14 PL 752

006
 WL 111 PL G5 PL B9 PL 630

024
 WL 111 PL N4 PL M5 PL G6

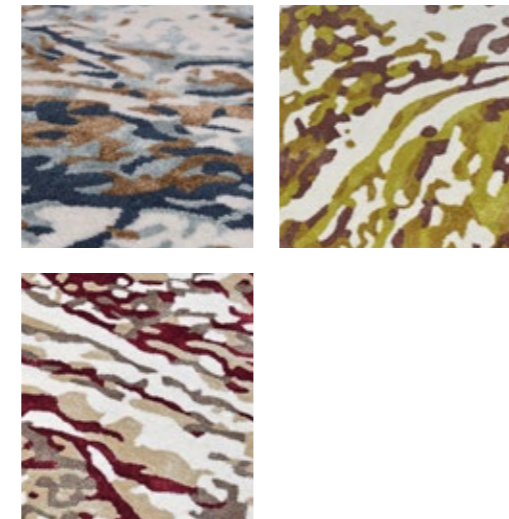

Opção de personalizar com outras cores
 Opción de personalizar los colores | Autres coloris disponibles
 Other customized colors | Farben Personalisierung möglich

Ref. / (cm)	170x240*	200x300*	250x350*
-------------	----------	----------	----------

*Outras dimensões sob pedido | Otras dimensiones por encargo
 Autres dimensions par devis | Other sizes under request
 Andere Massen auf Anfrage

40% Lã | Lana | Laine | Wool | Wolle
 60% Viscose | Viscosa | Viscose | Viskose



Espessura Grosor	Peso
Épaisseur Thickness Höhe	Poids Weight Gewicht

15 mm 4500 g/m²

MARBLE

Marble 004



— DIAMOND —



002

- PL A1 PL O3 PL J3
- PL L5 PL A5



005

- PL A7 PL 794 PL J3
- PL L6 PL N6



006

- PL G2 PL O3 PL J37
- PL L6 PL G5



Ref. / (cm)	170x240*	200x300*	250x350*
-------------	----------	----------	----------

100% Viscose | Viscosa | Viscose | Viskose

Espeçura | Grosor

Peso

*Outras dimensões sob pedido | Otras dimensiones por encargo
Autres dimensions par devis | Other sizes under request
Andere Massen auf Anfrage

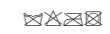

Épaisseur | Thickness | Höhe

Poids | Weight | Gewicht

15 mm

4500 g/m²

DIAMOND

Diamond 005



— LINE SQUARE —

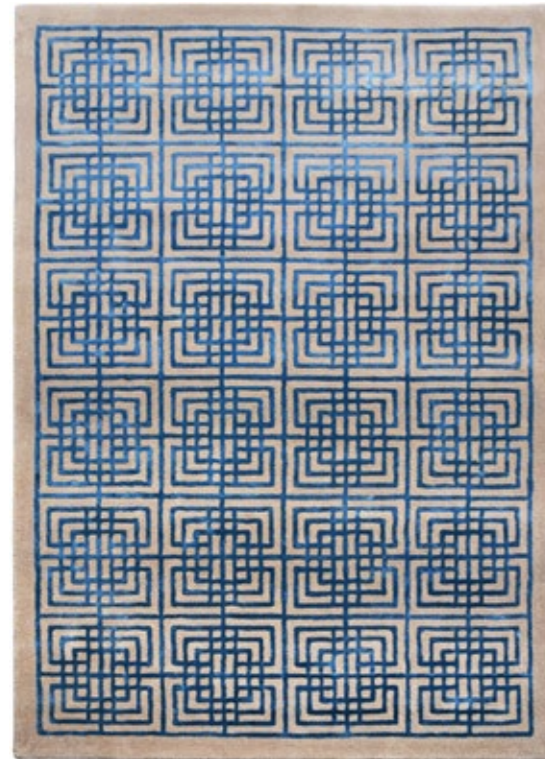

004
 WL 129 - wool PL 701 - viscose

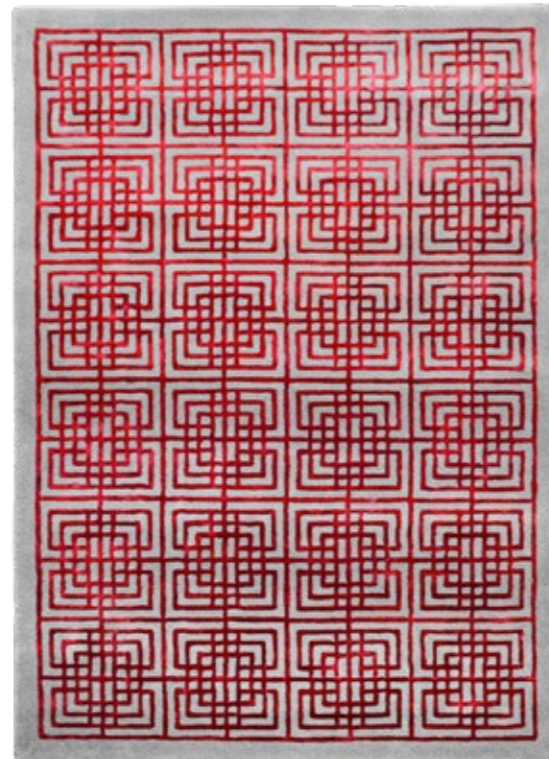

006
 WL L4 - wool PL G19 - viscose



Ref. / (cm)	170x240*	200x300*	250x350*
-------------	----------	----------	----------

*Outras dimensões sob pedido | Otras dimensiones por encargo
 Autres dimensions par devis | Other sizes under request
 Andere Massen auf Anfrage

40% Lã | Lana | Laine | Wool | Wolle
 60% Viscose | Viscosa | Viscose | Viskose



Espeçura | Grosor
 Épaisseur | Thickness | Höhe

15 mm

Peso
 Poids | Weight | Gewicht

4500 g/m²

LINE SQUARE



Line Square 006

— CAPRI —

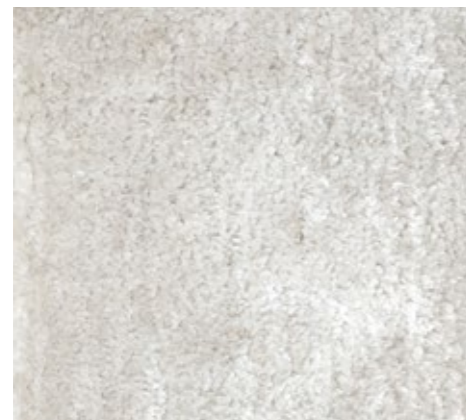

001 | white



002 | Beige



987 | taupe



017 | Silver



233 | Charcoal



007 | Black



947 | Mauve

Ref. / (Cm)	170x240	200x300	250x350	100% Viscose Viscosa Viscose Viskose	Espessura Grosor Épaisseur Thickness Höhe	Peso Poids Weight Gewicht	Nodado à mão Hecho a mano Noué main Hand knotted Handgeknüpft
				☒☒☒☒	10 mm	5000 g/m ²	

Outras dimensões sob pedido | Otras dimensiones por encargo | Autres dimensions par devis | Other sizes under request
Andere Massen auf Anfrage (min. 70x140 - max. 300x400)

CAPRI



Capri 017 | Silver

— SIENA —



001 | white



002 | Beige



008 | Dark Beige

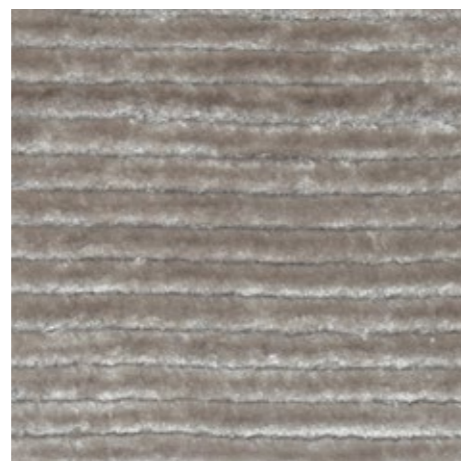

017 | Silver



233 | Charcoal

Ref. / (cm)	70x140	90x150	140x200	170x240	200x300	250x350	Outras dimensões sob pedido Otras dimensiones por encargo Autres dimensions par devis Other sizes under request Andere Massen auf Anfrage (min. 70x140 - max. 300x400)		
60% Viscose Viscosa Viscose Viskose 40% Lã Lana Laine Wool wolle			Espessura Grosor Épaisseur Thickness Höhe		Peso Poids Weight Gewicht		Densidade Densité Density Dichte		Nodado à mão Hecho a mano Noué main Hand knotted Handgeknüpft
☒☒☒☒			6 mm		4250 g/m ²		80 nós 80 nudos 80 nouage 80 Knots 80 Knoten		



Siena 002 | beige

—GRIFFE—



001 | white



002 | Beige



987 | Taupe



008 | Chocolate



017 | Silver



233 | Grey

Ref. / (Cm)	70x140	90x150	130x190	160x230	200x290	240x340
001 White			•	•	•	•
Todas as referencias exceto 001 white Todas las referencias excepto 001 white Toutes les référence sauf 001 white All references except 001 white Alle referenzen ausser 001 white	•	•	•	•	•	•

100% Viscose Viscosa Viscose Viskose	Espezzura Grosor Épaisseur Thickness Höhe	Peso Poids Weight Gewicht
⊠⊠⊠⊠	5 mm	4000 g/m ²

GRIFFE



Griffe 017 | silver

— J A M B I —



001



002



030



233



910



006



192



115



088



258



004



005

Ref./(cm)	070x140	080x150	140x200	160x230	200x290	250x350	Ø 160	Ø 200
001			•	•	•	•		
002	•	•	•	•	•	•	•	•
030	•	•	•	•	•	•	•	•
233	•	•	•	•	•	•	•	•
910			•	•	•	•	•	•
006			•	•	•	•	•	•
192	•	•	•	•	•	•	•	•
115			•	•	•	•	•	•
088	•	•	•	•	•	•	•	•
258	•	•	•	•	•	•	•	•
004			•	•	•	•	•	•
005			•	•	•	•		

100% Viscose | Viscosa | Viskose

Espressura | Grosor
Épaisseur | Thickness | Höhe

Peso | Poids
Weight | Gewicht

9 mm

3750 g/m²

Ø 160 Ø 200

JAMBI



Jambi 088

— JASPE —



001/6121



001/6111



001/6141



Ref. / (cm)	067x230	080x150	133x195	160x230	200x290	240x330
-------------	---------	---------	---------	---------	---------	---------

85% Polipropileno Polypropylène Polypropylene 15% Poliéster Polyester	Espeçura Grosor Épaisseur Thickness Höhe	Peso Poids Weight Gewicht
	11 mm	2950 g/m²



JASPE



Jaspe 001/6111

— VEGAS —



54253/030



54253/060



54253/650



54253/570



54253/070

Ref. / (Cm)	140x200	160x230	200x290	240x340
-------------	---------	---------	---------	---------

100% Polipropileno
Polypropylène | Polypropylene



Espezzura | Grosor
Épaisseur | Thickness | Höhe

12 mm

Peso
Poids | Weight | Gewicht

2700 g/m²

VEGAS

Vegas 54253 | 650



— VEGAS —



54238/036



54238/630

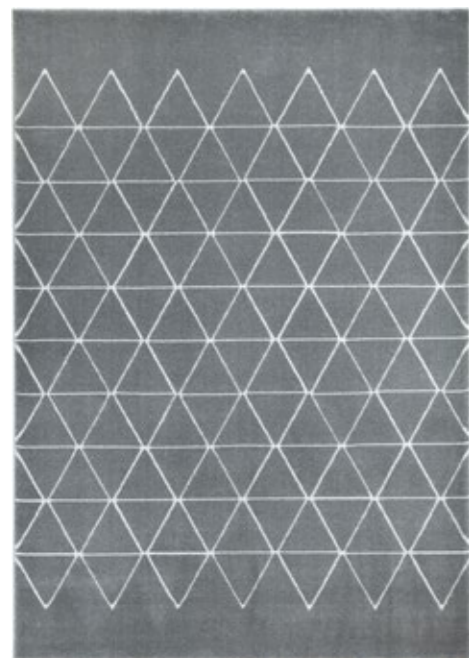

54238/670

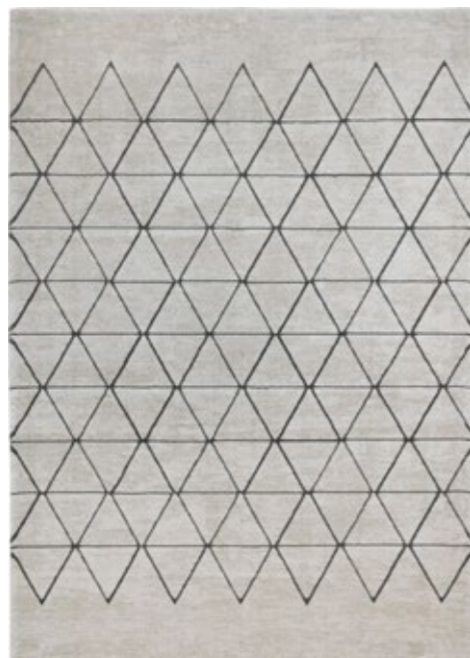

54238/076



54238/650

Ref. / (Cm)	120x170	140x200	160x230	200x290
-------------	---------	---------	---------	---------

100% Polipropileno Polypropylène Polypropylene	Espessura Grosor Épaisseur Thickness Höhe	Peso Poids Weight Gewicht
	12 mm	2700 g/m²

VEGAS



Vegas 54238 | 630

design

—MAGRITT—



34061/6191



34061/6171



46013/6191



34082/6282



34068/6262

Ref. / (cm)	133x195	160x230	200x290	240x340
-------------	---------	---------	---------	---------

34061/6191 34061/6171 34082/6282 34068/6262	100% Polipropileno Polypropylene	Espessura Grosor Épaisseur Thickness Höhe	Peso Poids Weight Gewicht
46013/6191	50% Polipropileno Polypropylene 50% Poliéster Poliester Polyester	9 mm	2750 g/m ²
☒☒☒☒☒☒☒☒☒☒			

MAGRITT



Magritt 34068/6262

— MONETTI —



63464/6626



63263/5161



63488/6656



63378/5131



63650/6656



63618/7270



63378/6282



63758/6979

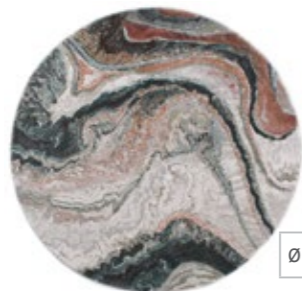

Ø 200 cm Ø 240 cm

Ref. / (cm)	80x150	133x195	160x230	200x290	240x330	Ø 200	Ø 240
63618/7270	•	•	•	•	•	•	•
Todas as referencias exceto 63618/7270 Todas las referencias excepto 63618/7270 Toutes les référence sauf 63618/7270 All references except 63618/7270	•	•	•	•	•		

100% Polipropileno Polypropylene	Espesura Grosor Épaisseur Thickness Höhe	Peso Poids Weight Gewicht
☑ ☒ ☑ ☒ ☑ ☒	11 mm	3050 g/m²

MONETTI



Monetti 63263/5161

— MATISSE —



63422/6626



63578/7474



63459/6626



Ref. / (cm)	080x150	133x195	160x230	200x290	240x330
-------------	---------	---------	---------	---------	---------

100% Polipropileno Polypropylène Polypropylene	Espeçura Grosor Épaisseur Thickness Höhe	Peso Poids Weight Gewicht
	11 mm	3050 g/m ²

MATISSE



Matisse 63422/6626

— CLUBBY —



50402/060



50402/050



50402/070



Ref. / (cm)	80x150	120x170	140x200	160x230	200x290	240x340
-------------	--------	---------	---------	---------	---------	---------

60% Poliéster | Poliester | Polyester
40% Polipropileno | Polypropylène | Polypropylene



Espezzura | Grosor
Épaisseur | Thickness | Höhe

8 mm

Peso
Poids | Weight | Gewicht

2700 g/m²

CLUBBY



Clubby 50402_060

— NOMAD —



70619/360



70628/366

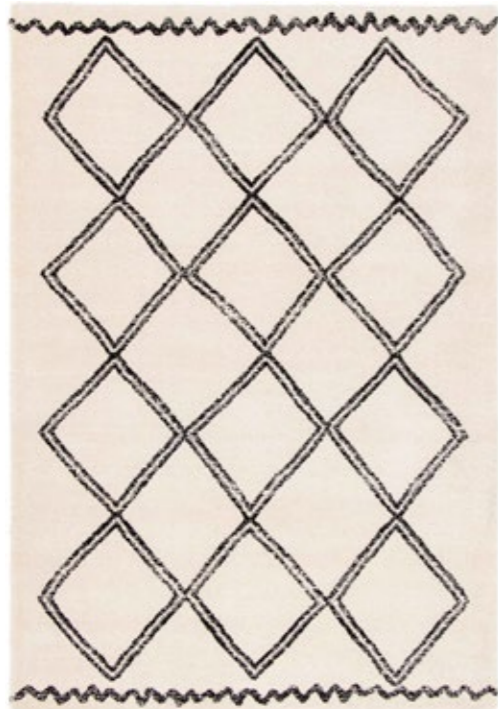

70627/366



70622/360

Ref. / (cm)	080x150	120x170	160x230	200x290
-------------	---------	---------	---------	---------

100% Polipropileno Polypropylene

Espessura Grosor	Peso
Épaisseur Thickness Höhe	Poids Weight Gewicht
17 mm	2400 g/m ²



—BAUHAUS—

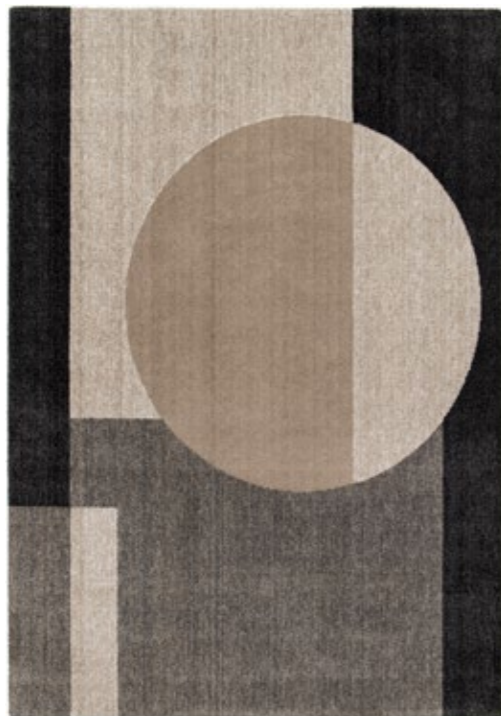

63331/650



63333/560

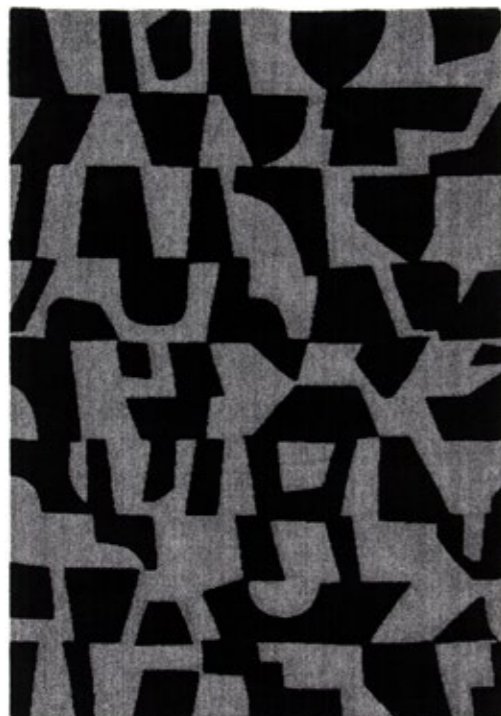

63332/930



63335/970



Ref. / (cm)	160x230	200x290	240x340	100% Poliéster Polyester	Espessura Grosor	Peso
					Épaisseur Thickness Höhe	Poids Weight Gewicht
					14 mm	2800 g/m²

BAUHAUS

Bauhaus 63333/560



- TOUCH -



066



056



050



080



800

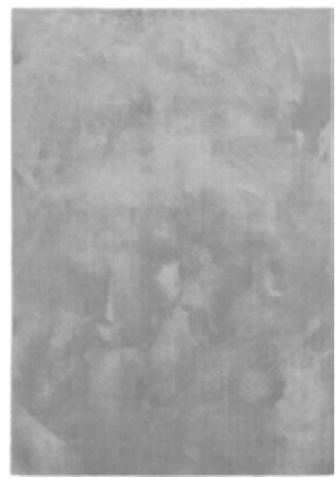

060

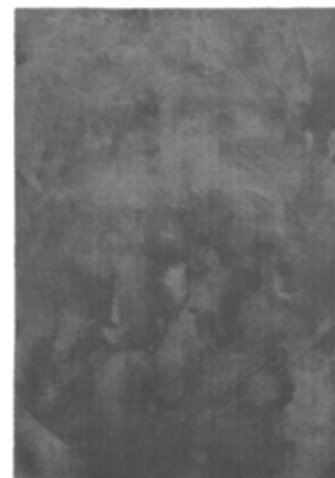

070

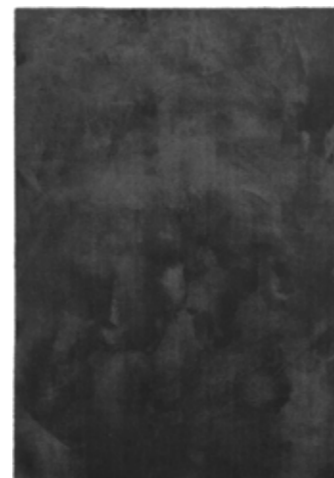

100



013



099



090



044



Ref. / (cm)	67x250	60x115	80x150	140x200	160x230	200x290	240x340	Ø 80	Ø 120	Ø 160	Ø 200
066	•	•	•	•	•	•	•	•	•	•	
056	•	•	•	•	•	•	•	•	•	•	•
050	•	•	•	•	•	•	•	•	•	•	•
080	•	•	•	•	•	•	•	•	•	•	•
800		•	•	•	•	•	•	•	•	•	
060	•	•	•	•	•	•	•	•	•	•	•
070	•	•	•	•	•	•	•	•	•	•	•
100	•	•	•	•	•	•	•	•	•	•	•
013		•	•	•	•	•	•	•	•	•	
099		•	•	•	•	•	•	•	•	•	
090	•	•	•	•	•	•	•	•	•	•	•
044		•	•	•	•	•	•	•	•	•	

100% Poliamida Microfibra Polyamide Microfibre Polyamide Microfiber Polyamide Microfaser	Espeçura Grosor Épaisseur Thickness Höhe	Peso Poids Weight Gewicht
Lavável à máquina, max. 40.°C Lavable a máquina, max. 40.°C Lavable a la machine, max. 40.°C Machine washable, max. 40.°C Waschbar in der Maschine bis max. 40.°C	12 mm	Touch 013 1700 g/m ²



— TENDER —



066



050



808



099



020



012

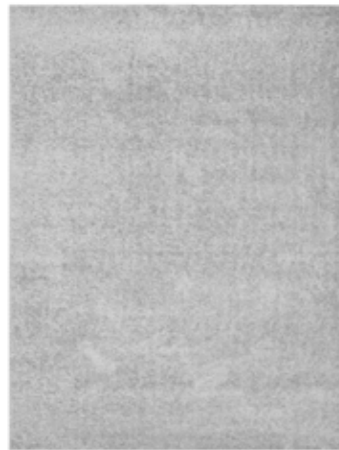

060

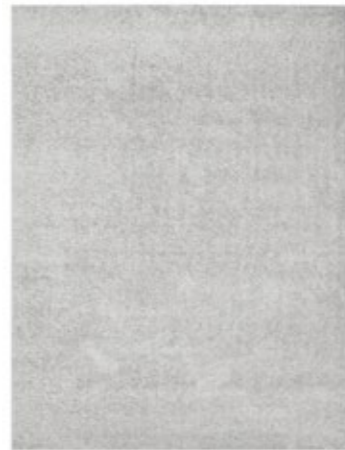

606



070





FELT BACKING

Ref. / (cm)	60x115	80x150	140x200	160x230	200x290	240x340	Ø 80	Ø 120	Ø 160
-------------	--------	--------	---------	---------	---------	---------	------	-------	-------

100% Polipropileno Polypropylène
Polypropylene | Polypropylen

Lavável à máquina, max. 40.°C
Lavable a máquina, max. 40.C
Lavable a la machine, max. 40.°
Machine washable, max. 40.° C
Waschbar in der Maschine bis max. 40.°C





Espeçura Grosor Épaisseur Thickness Höhe	Peso Poids Weight Gewicht
---	----------------------------------

12 mm	1400 g/m ²
-------	-----------------------



Ø 80 cm	Ø 120 cm	Ø 160 cm
---------	----------	----------

TENDER

Tender 808



—SEVILHA—



38514/292990



38514/595991



38548/695991



38548/263690

Ref./(cm)	65x110	100x140	135x195	160x230	200x290	240x340
-----------	--------	---------	---------	---------	---------	---------

80% Viscose Viscosa Viscose Viskose 20% Acrílico Acrylique Acrylic Acryl	Espessura Grosor Épaisseur Thickness Höhe	Peso Poids Weight Gewicht
☒☒☒☒☒	5 mm	1420 g/m ²



38512/292990



38512/595991



38512/363632



Sevilha 38514/292990

— SCARPA —



30001/556550



30001/655590



30277/858552



30277/655590



30277/729271

Ref. / (cm)	65x210	65x110	100x140	135x195	160x230	200x290	240x340
30001/556550		•	•	•	•	•	•
30001/655590	•	•	•	•	•	•	•
30277/858552		•	•	•	•	•	•
30277/655590		•	•	•	•	•	•
30277/729271	•	•	•	•	•	•	•

80% Viscose Viscosa Viscose Viskose 20% Acrílico Acrylique Acrylic Acryl	Espeçura Grosor Épaisseur Thickness Höhe	Peso Poids Weight Gewicht
☒☒☒☒☒	5 mm	1420 g/m ²

SCARPA



Scarpa 30277 | 858552

— PROVENCE —



354/493140



354/497160



693/497440



121/482340



121/493440



Ref. / (Cm)	60x110	80x125	140x200	160x230	200x300	240x340
354/493140	•	•	•	•	•	•
354/497160	•	•	•	•	•	•
693/497440	•	•	•	•	•	•
121/482340			•	•	•	
121/493440			•	•	•	

90% Viscose Viscosa Viscose Viskose 10% Poliester Poliester Polyester	Espessura Grosor Épaisseur Thickness Höhe	Peso Poids Weight Gewicht
☞☞☞☞☞	3,5 mm	1600 g/m ²

PROVENCE



Provence 121/493440

— PROVENCE —



834/475340



834/477340



834/474340



393/475310



393/487340



393/480340



Ref. / (cm)	60x110	80x125	140x200	160x230	200x300	240x340
834/475340			•	•	•	•
834/477340			•	•	•	•
834/474340			•	•	•	•
393/475310	•	•	•	•	•	•
393/487340	•	•	•	•	•	•
393/480340	•	•	•	•	•	•

90% Viscose Viscosa Viscose Viskose 10% Poliéster Poliester Polyester	Espezzura Grosor Épaisseur Thickness Höhe	Peso Poids Weight Gewicht
☒☒☒☒☒☒	3,5 mm	1600 g/m ²

PROVENCE

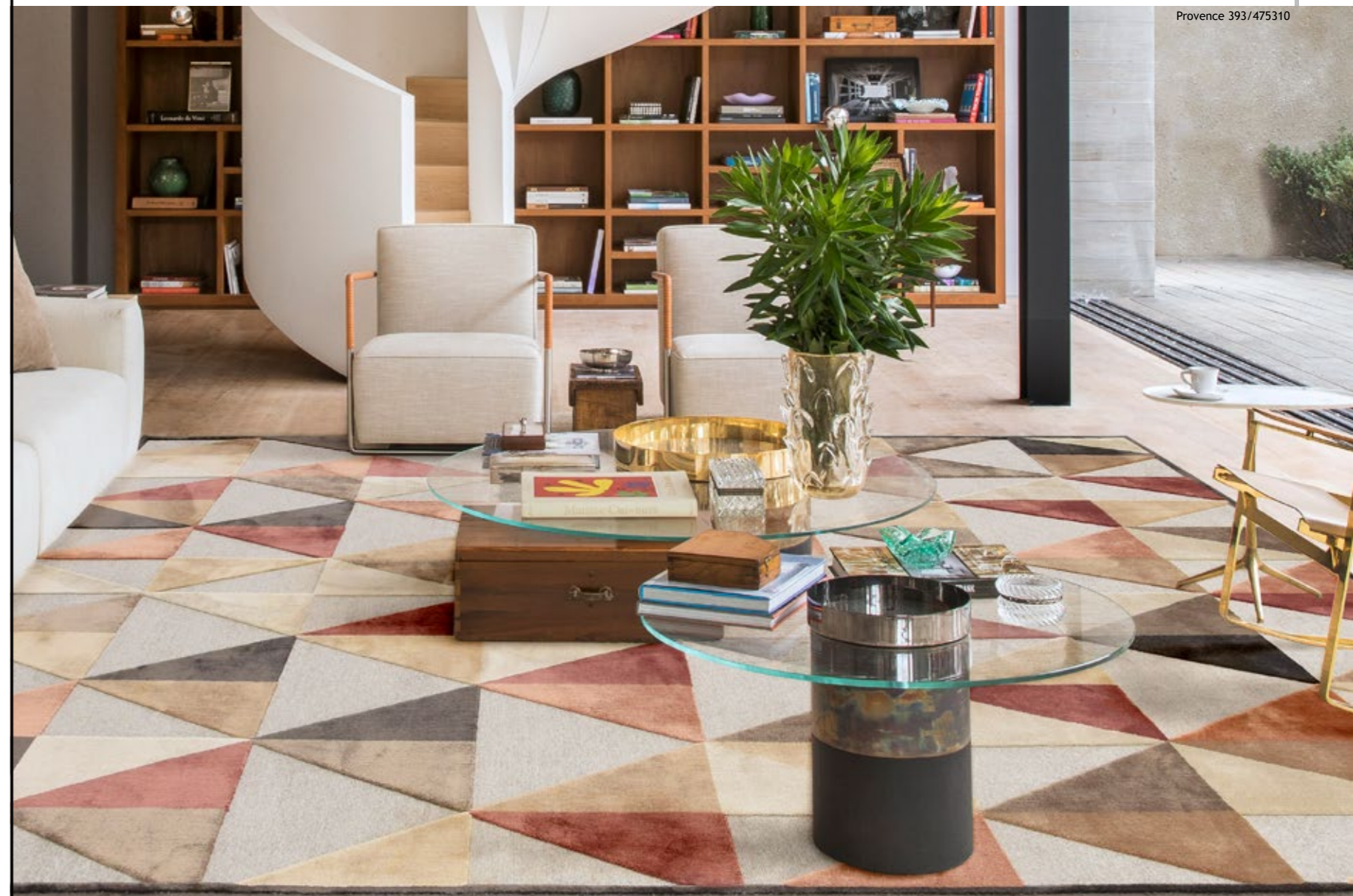

Provence 393/475310

— PUERTO RICO —



1004/477440



1004/497440



992/475440



992/477440

Ref. / (cm)	140x200	160x230	200x300	240x340
-------------	---------	---------	---------	---------

90% Viscose Viscosa Viscose Viskose 10% Poliéster Poliester Polyester	Espezzura Grosor Épaisseur Thickness Höhe	Peso Poids Weight Gewicht
	3,5 mm	1600 g/m ²

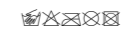

Puerto Rico 992/477440



—BOHEME—



17



36



35



38



28

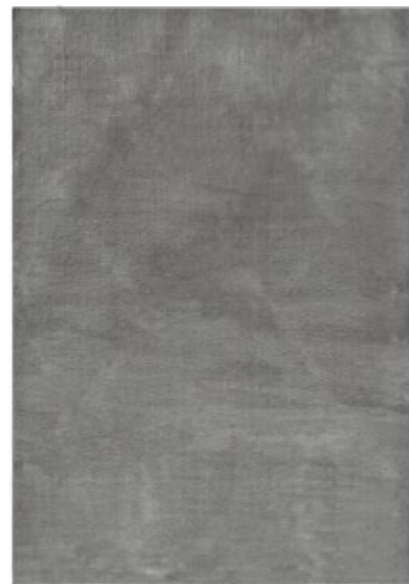

27



Ref. / (cm)	060x115	067x135	080x150	133x190	160x230	200x290	240x330
-------------	---------	---------	---------	---------	---------	---------	---------

100% Poliéster microfibr Polyester microfibre Polyester microfiber
☒☒☒☒☒☒

Espessura Grosor Épaisseur Thickness Höhe
11 mm

Peso Poids Weight Gewicht
2200 g/m ²

BOHEME

Boheme 28



— BOHEMIAN —



263/001



263/949



263/017



263/002



Ref. / (cm)	060x115	067x135	080x150	133x190	160x230	200x290	240x330
-------------	---------	---------	---------	---------	---------	---------	---------

100% Poliéster microfibr Polyester microfibre Polyester microfiber	Espeçura Grosor Épaisseur Thickness Höhe	Peso Poids Weight Gewicht
☹ ☹ ☹ ☹ ☹	11 mm	2200 g/m ²

BOHEMIAN

Bohemian 263/017



—ROYAL GABEH—



14763/3161



14763/2161



14763/5363



14820/2131



14718/2141



14686/6141

Ref./ (cm)	67x105	95x140	135x195	160x230	195x300
------------	--------	--------	---------	---------	---------

60% Viscose Viscosa Viscose Viskose 40% Algodão Algodón Coton Cotton Baumwolle

Espessura Grosor Épaisseur Thickness Höhe	Peso Poids Weight Gewicht
--	----------------------------------

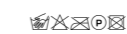

3 mm

835 g/m²

Royal Gabeh 14820/2131



—ROYAL GABEH—



14364|6353



14364|6121



14997/6161



14997/6616



14998/6161

Ref. / (cm)	67x105	95x140	135x195	160x230	195x300
-------------	--------	--------	---------	---------	---------

60% Viscose | Viscosa | Viscose | Viskose
40% Algodão | Algodón | Coton | Cotton | Baumwolle

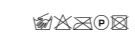

Espeçura | Grosor
Épaisseur | Thickness | Höhe

3 mm

Peso
Poids | Weight | Gewicht

835 g/m²

Royal Gabeh 14364|6121



— ANTIK CANVAS —



AK 06



AK 04



AK 05



Ref. / (cm)	80x150	120x180	160x230	200x290
-------------	--------	---------	---------	---------

88% Acrílico | Acrylique | Acrylic | Acryl
12% Poliéster | Polyester | Polyester
☒☒☒☒☒

Espessura Grosor Épaisseur Thickness Höhe	Peso Poids Weight Gewicht
3 mm	1100 g/m ²

ANTI K CANVAS



—BUKHARA—



BK 01



BK 02



BK 04



BK 05



Ref. / (cm)	80x300	80x150	120x180	160x230	200x300
BK 01 , BK 04 , BK 05		•	•	•	•
Bk 02	•	•	•	•	•

50% Acrílico Acrylique Acrylic 50% Poliéster Polyester Polyester	Espessura Grosor Épaisseur Thickness Höhe	Peso Poids Weight Gewicht
☞☞☞☞☞	8 mm	950 g/m ²

BUKHARA



Bukhara BK 02

— AVIGNON —



89577/2282



89700/2949



89424/9222



89829/8959

Ref. / (cm)	135x195	160x230	200x290	240x340
-------------	---------	---------	---------	---------

100% Viscose Viscosa Viscose Viskose
--

Essatura Grosor

Peso



Épaisseur Thickness Höhe

Poids Weight Gewicht

6,25 mm

2150g/m²

AVIGNON

Avignon 89700/2949



— MARNE —



29/004



29/009



29/017



37/004



37/009



37/017

Ref. / (cm)	80x150	133x195	160x230	190x290	240x340
-------------	--------	---------	---------	---------	---------

100% Poliéster Poliester Polyester	Espessura Grosor Épaisseur Thickness Höhe	Peso Poids Weight Gewicht
☒☒☒☒	8 mm	1600 g/m ²

MARNE



Marne 29/009

—REINA—



5619 /003



5619 /004



5619/ 233



6159/ 233



6054/ 233

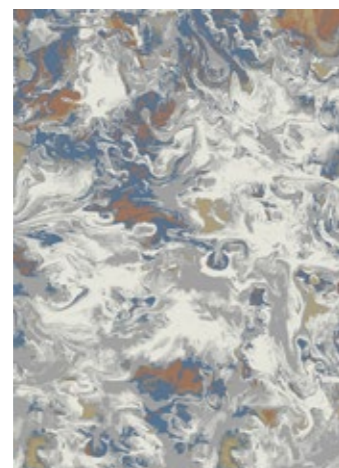

6054/003

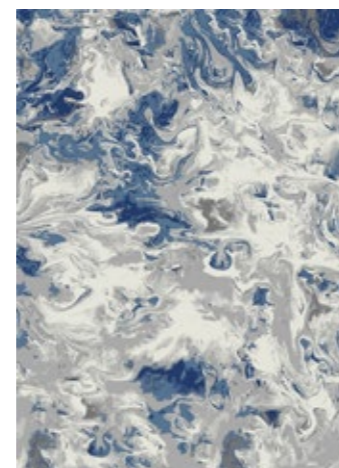

6054/004



6159/003

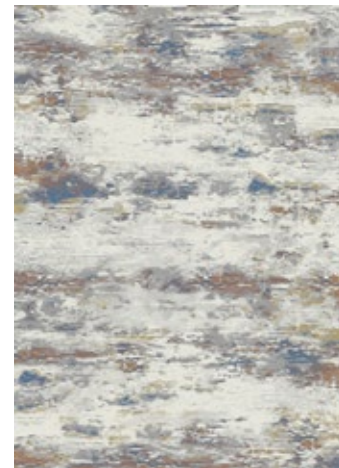

6060/003



6060/004



6060/233



6159/004

Ref. / (cm)	67x130	80x150	133x195	160x230	190x290	240x340
-------------	--------	--------	---------	---------	---------	---------

100% Poliéster Poliester Polyester	Espeçura Grosor Épaisseur Thickness Höhe	Peso Poids Weight Gewicht
	8 mm	1300 g/m²

REINA



Reina 6054/004

—PRESTON—



3338



3390



3333



3347



3348

Ref. / (cm)	90x150	140x200	160x230	200x290	240x340
-------------	--------	---------	---------	---------	---------

100% Poliéster Poliester Polyester	Espessura Grosor	Peso
☒☒☒☒☒	Épaisseur Thickness Höhe	Poids Weight Gewicht
	7 mm	2000 g/m ²

PRESTON



Preston 3338

— SOMERSET —



404



438



392



390

Ref. / (cm)	080x150	133x195	160x230	190x290	240x340
-------------	---------	---------	---------	---------	---------

100% Poliéster | Poliester | Polyester



Espeçura | Grosor

Épaisseur | Thickness | Höhe

9 mm

Peso

Poids | Weight | Gewicht

2000 g/m²

SOMERSET

Somerset 438



— PINOT —



002/002



002/004



175/002



175/004

Ref. / (cm)	080x150	133x195	160x230	190x290	240x340
-------------	---------	---------	---------	---------	---------

50% Polipropileno Polypropylene 50% Poliéster Polyester Polyester	Espessura Grosor Épaisseur Thickness Höhe	Peso Poids Weight Gewicht
☒☒☒☒☒	8,5 mm	1900 g/m ²



148/051



148/002



148/004



PINOT 148/051

— K A B I L E —



317/004 beige



317/007 green



317/041 grey



317/042 aqua



317/043 blue



Ref. / (cm)	075x150	115x180	152x230	190x290	230x330
-------------	---------	---------	---------	---------	---------

100% Poliéster Poliester Polyester ☞☞☞☞☞	Espessura Grosor Épaisseur Thickness Höhe	Peso Poids Weight Gewicht
	4 mm	2200 g/m ²

KABILE



-GALLERY CHENILLE-

Ref. / (Cm)	140x200	155x230	200x290	240x340
-------------	---------	---------	---------	---------

20% Poliéster Poliéster Polyester 53% Acrílico Acrylique Acrylic Acryl 27% Algodão Algodón Coton Cotton Baumwolle
🧺🧼🧶🧺

Espeçura Grosor Épaisseur Thickness Höhe	Peso Poids Weight Gewicht
8 mm	1540 g/m ²



01/070



02/006

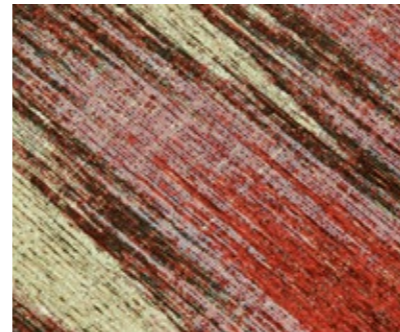
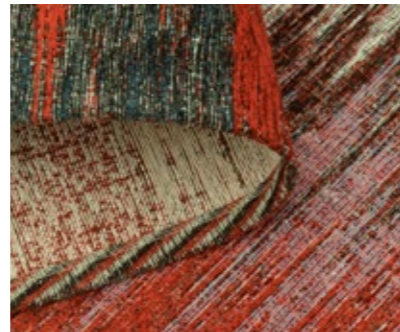

—CARRARA CHENILLE—



003



009



001



740



027

Ref. / (cm)	140x200	155x230	200x290	240x340
-------------	---------	---------	---------	---------

20% Poliéster Polyester Polyester 27% Algodão Algodón Coton Cotton Baumwolle 53% Acrílico Acrylique Acrylic Acryl

Espeçura Grosor Épaisseur Thickness Höhe	Peso Poids Weight Gewicht
8 mm	1540 g/m²

CARRARA
CHENILLE



CARRARA CHENILLE 740

—AMETIST CHENILLE—

Ref. / (cm)	140x200	155x230	200x290	240x340
-------------	---------	---------	---------	---------

20% Poliéster Poliester Polyester 27% Algodão Algodón Coton Cotton Baumwolle 53% Acrílico Acrylique Acrylic Acryl	Espeçura Grosor Épaisseur Thickness Höhe	Peso Poids Weight Gewicht
	8 mm	1540 g/m ²

AMETISTE
CHENILLE

AMETIST CHENILLE 287



287



070



—AMAZONAS CHENILLE—



241



Ref. / (cm)	140x200	155x230	200x290	240x340
-------------	---------	---------	---------	---------

20% Poliéster Poliester Polyester 27% Algodão Algodón Coton Cotton Baumwolle 53% Acrílico Acrylique Acrylic Acryl	Espeçura Grosor Épaisseur Thickness Höhe	Peso Poids Weight Gewicht
☞☞☞☞☞	8 mm	1540 g/m ²

AMAZONAS
CHENILLE



- ANTIK CHENILLE -



Beige



Rose



Silver



Gold



Taupe



Orange



Red



Emerald



Metallic



Anthracite



Blue



Aqua

Ref. / (Cm)	68x120	100x150	140x200	155x230	200x290	240x340	300x400
Todas as referencias exceto Bege, Aqua, Silver, Metallic, Emerald Todas las referencias excepto Bege, Aqua, Silver, Metallic, Emerald Toutes les référence sauf Bege, Aqua, Silver, Metallic, Emerald All references except Bege, Aqua, Silver, Metallic, Emerald Alle referenzen ausser Bege, Aqua, Silver, Metallic, Emerald	•	•	•	•	•	•	•
Bege, Aqua, Silver, Metallic, Emerald	•	•	•	•	•	•	•

20% Poliéster Poliester Polyester 53% Acrílico Acrylique Acrylic Acryl 27% Algodão Algodón Coton Cotton Baumwolle ☞☞☞☞☞	Espeçura Grosor Épaisseur Thickness Höhe 8 mm	Peso Poids Weight Gewicht 1540 g/m²
--	---	---



Antik Chenille Gold | Orange

—ANTIK TEBAS—



002



017



233



005



088



403

Ref. / (Cm)	068x120	100x150	140x200	155x230	200x290	240x340
-------------	---------	---------	---------	---------	---------	---------

20% Poliéster Poliester Polyester 53% Acrílico Acrylique Acrylic Acryl 27% Algodão Algodón Coton Cotton Baumwolle

Espeçura Grosor Épaisseur Thickness Höhe	Peso Poids Weight Gewicht
8 mm	1540 g/m ²



Antik Tebas 005

-ANTIK CLOUD-



006



004



009



095



003



074



058



144



194



241

Ref. / (Cm)	68x120	100x150	140x200	155x230	200x290	240x340	300x400
006			•	•	•	•	
004	•	•	•	•	•	•	•
009	•	•	•	•	•	•	•
095	•	•	•	•	•	•	•
003			•	•	•	•	
074	•	•	•	•	•	•	•
058			•	•	•	•	
144			•	•	•	•	
194			•	•	•	•	
241	•	•	•	•	•	•	•

20% Poliéster Poliéster Polyester 53% Acrílico Acrylique Acrylic 27% Algodão Algodón Coton Cotton	Espessura Grosor Épaisseur Thickness	Peso Poids Weight Gewicht
☑ ☒ ☐ ☒ ☒	8 mm	1540 g/m ²



ANTIK CLOUD



Antik Cloud 004

— GRADIENT CHENILLE —

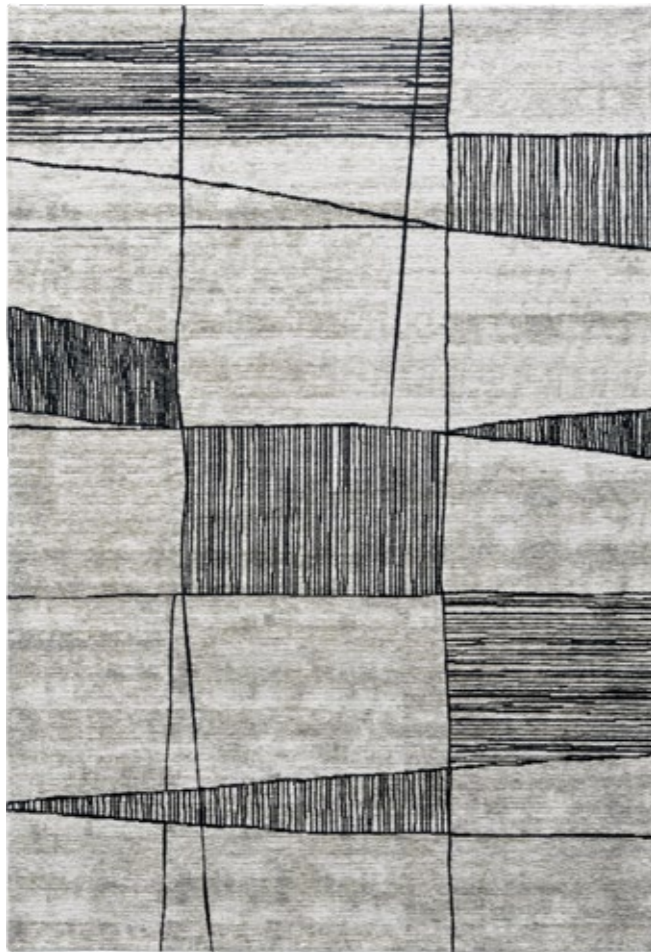

749 Silver Black



007 Silver Black

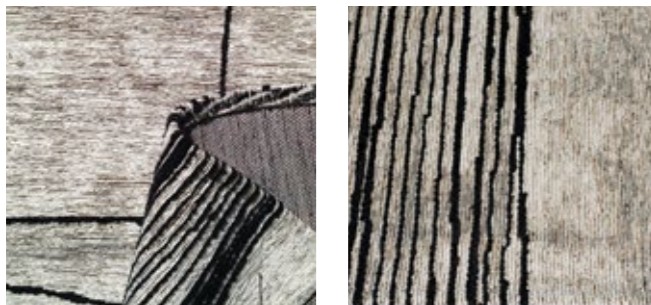

Ref. / (cm)	140x200	155x230	200x290	240x340
-------------	---------	---------	---------	---------

20% Poliéster Poliester Polyester 53% Acrílico Acrylique Acrylic Acryl 27% Algodão Algodón Coton Cotton Baumwolle	Espeçura Grosor Épaisseur Thickness Höhe	Peso Poids Weight Gewicht
	8 mm	1540 g/m ²

Gradient Chenille 749 Silver Black



—PALAZZO CHENILLE—



9141



9142



9107



9137



9138

Ref. / (cm)	80x150*	140x200*	170x240*	200x280*	230x330*	280x360*
	● stock					
*Outras Dimensões sob pedido Otras dimensiones por encargo Autres dimensions par devis Other sizes under request Andere Massen auf Anfrage						

100% Algodão Algodón Cotton Baumwolle	Espeçura Grosor Épaisseur Thickness Höhe	Peso Poids Weight Gewicht
☞☞☞☞	8 mm	1500 g/m ²

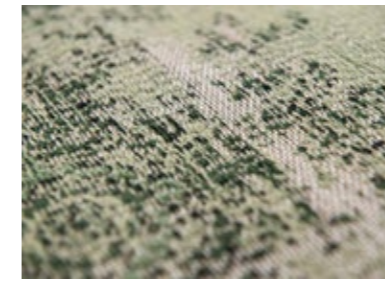

Palazzo Chenille 9142

—PAKI CHENILLE—



9113



9114



9115



9111

Ref / (cm)	140x200*	170x240*	200x280*	230x330*	290x390*	100% Algodão Algodón Coton Cotton Baumwolle	Espessura Grosor Épaisseur Thickness Höhe	Peso Poids Weight Gewicht
		• stock				☒☒☒☒	8 mm	1500 g/m²
*Outras Dimensões sob pedido Otras dimensiones por encargo Autres dimensions par devis Other sizes under request Andere Massen auf Anfrage								

PAKI
CHENILLE



Paki Chenille 9113

-DAME / GRAFIT CHENILLE-



Dame Chenille 9143



Grafit Chenille 9144

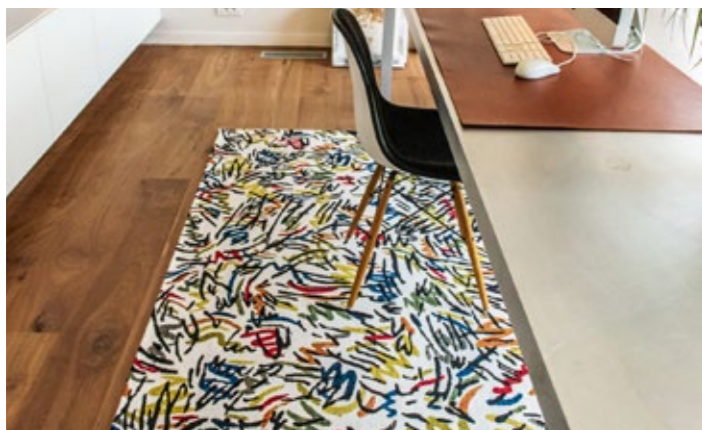

Dame Chenille 9143

Ref. / (cm)	100x140*	170x240*	200x280*	Ref. / (cm)	100x140*	140x200*	170x240*	200x280*	230x330*	280x360*
Dame Chenille 9143		• stock		Grafit Chenille 9144			• stock			
*Outras Dimensões sob pedido Otras dimensiones por encargo Autres dimensions par devis Other sizes under request Andere Massen auf Anfrage				*Outras Dimensões sob pedido Otras dimensiones por encargo Autres dimensions par devis Other sizes under request Andere Massen auf Anfrage						

100% Algodão Algodón Cotton	Espessura Grosor Épaisseur Thickness	Peso Poids Weight Gewicht
	8 mm	1500 g/m ²

— CLOUD CHENILLE —



8785



8419



8421



8925



8926



8956

Ref. / (cm)	80x150*	140x200*	170x240*	200x280*	230x330*	280x360*
	● stock					

100% Algodão
Algodón | Coton | Cotton | Baumwolle

Espessura | Grosor
Épaisseur | Thickness | Höhe

Peso
Poids | Weight | Gewicht

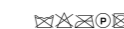

8 mm

1500 g/m²

*Outras Dimensões sob pedido | Otras dimensiones por encargo | Autres dimensions par devis
Other sizes under request | Andere Massen auf Anfrage

CLOUD
CHENILLE

Cloud Chenille 8419



—KENZO CHENILLE—



8927



8928



8951



Ref. / (cm)	140x200*	170x240*	200x280*	230x330*	280x360*	100% Algodão Algodón Coton Cotton	Espessura Grosor Épaisseur Thickness Höhe	Peso Poids Weight Gewicht
	• stock					☒☒☒☒	8 mm	1500 g/m ²

*Outras Dimensões sob pedido | Otras dimensiones por encargo
Autres dimensions par devis | Other sizes under request | Andere Massen auf Anfrage

KENZO
CHENILLE



Kenzo Chenille 8951

— PATCHWORK CHENILLE —



8101



8981



8108



8015



8982

Ref. / (cm)	80x150*	140x200*	170x240*	200x280*	230x330*	280x360*	100% Algodão Algodón Coton Cotton	Espessura Grosor Épaisseur Thickness Höhe	Peso Poids Weight Gewicht
	• stock						☒☒☒☒	8 mm	1150 g/m²

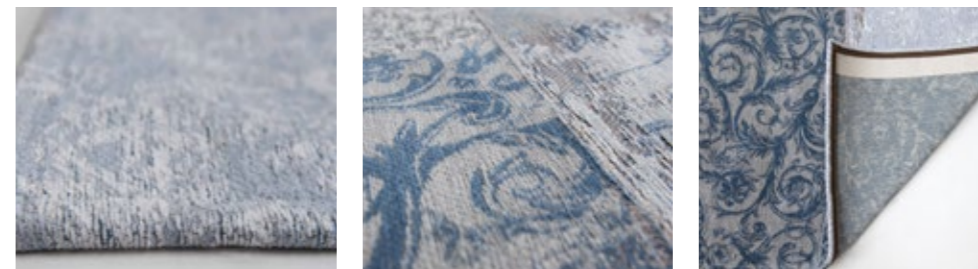

Patchwork Chenille 8981

—RUSTIK CHENILLE—



8618



8629



8723



Ref. / (cm)	80x150*	140x200*	170x240*	200x280*	230x330*	280x360*
	• stock					
*Outras Dimensões sob pedido Otras dimensiones por encargo Autres dimensions par devis Other sizes under request Andere Massen auf Anfrage						

100% Algodão Algodón Coton Cotton	Espessura Grosor Épaisseur Thickness Höhe	Peso Poids Weight Gewicht
☒☒☒☒	8 mm	1500 g/m ²

RUSTIK
CHENILLE

Rustik Chenille 8629



—HERITAGE CHENILLE—



8712



8719



8713



Ref. / (cm)	140x200*	170x240*	200x280*	230x330*	290x390*
	● stock				
*Outras Dimensões sob pedido Otras dimensiones por encargo Autres dimensions par devis Other sizes under request Andere Massen auf Anfrage					

100% Algodão Algodón Coton Cotton Baumwolle	Espeçura Grosor Épaisseur Thickness Höhe	Peso Poids Weight Gewicht
☒☒☒☒	8 mm	1500 g/m²

HERITAGE CHENILLE

Heritage Chenille 8712



—CARVED CHENILLE—



9226

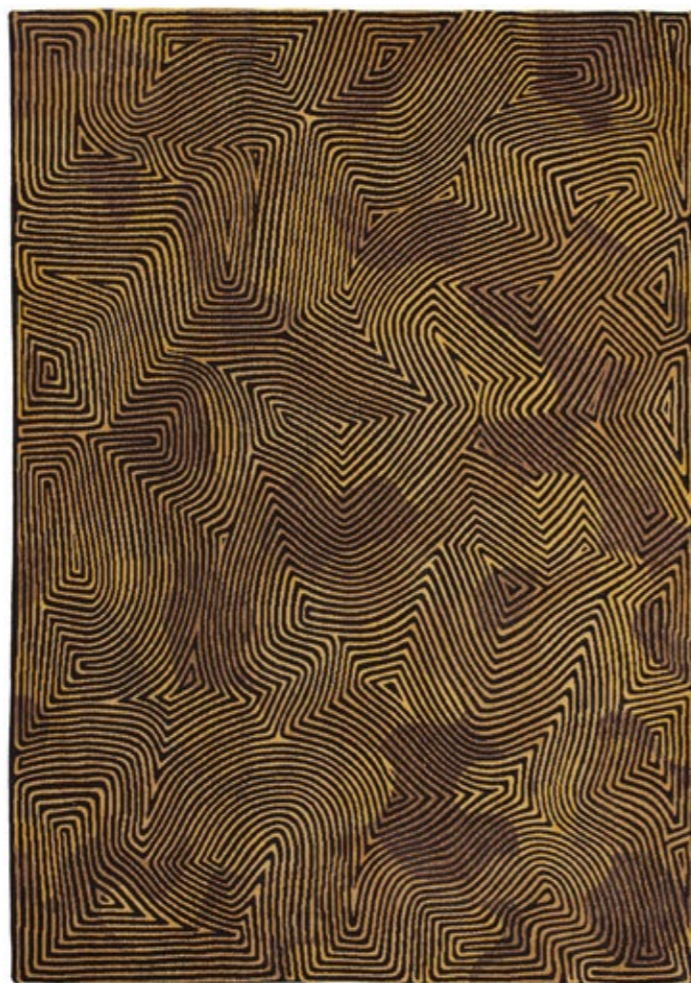

9227



Ref. / (cm)	80x150*	140x200*	170x240*	200x280*	240x340*	280x390*	100% Algodão Algodón Coton Cotton	Espeçura Grosor Épaisseur Thickness Höhe	Peso Poids Weight Gewicht
	• stock						☒ ☒ ☒ ☒	8 mm	1500 g/m ²
*Outras Dimensões sob pedido Otras dimensiones por encargo Autres dimensions par devis Other sizes under request Andere Massen auf Anfrage									

CARVED
CHENILLE

Carved Chenille 9227



— GROPIUS CHENILLE —



9196



9210



Ref. / (cm)	80x150*	140x200*	170x240*	200x280*	240x340*	280x390*
	• stock					
*Outras Dimensões sob pedido Otras dimensiones por encargo Autres dimensions par devis Other sizes under request Andere Massen auf Anfrage						

100% Algodão Algodón Cotton Cotton	Espessura Grosor Épaisseur Thickness Höhe	Peso Poids Weight Gewicht
☒☒☒☒	8 mm	1500 g/m ²

GROPIUS
CHENILLE



Gropius Chenille 9210

— INFINITU CHENILLE —



9215



9216



9217



9219

Ref. / (cm)	80x150*	140x200*	170x240*	200x280*	230x330*	280x360*	100% Algodão Algodón Coton Cotton	Espessura Grosor Épaisseur Thickness Höhe	Peso Poids Weight Gewicht
	• stock						☒☒☒☒	8 mm	1500 g/m ²
*Outras Dimensões sob pedido Otras dimensiones por encargo Autres dimensions par devis Other sizes under request Andere Massen auf Anfrage									

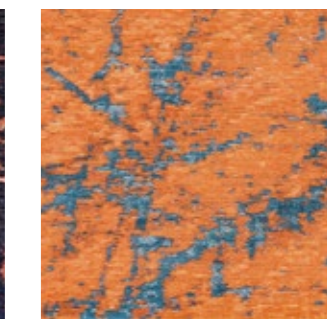
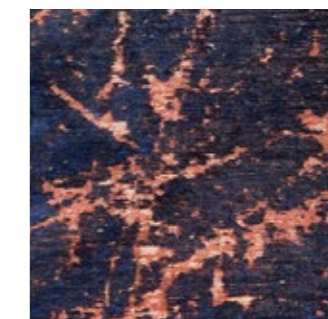
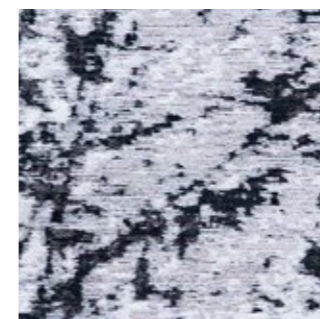

Infinitu Chenille 9219

—VENETTO/WATER CHENILLE—



Venetto Chenille /9211



Water Chenille /9116

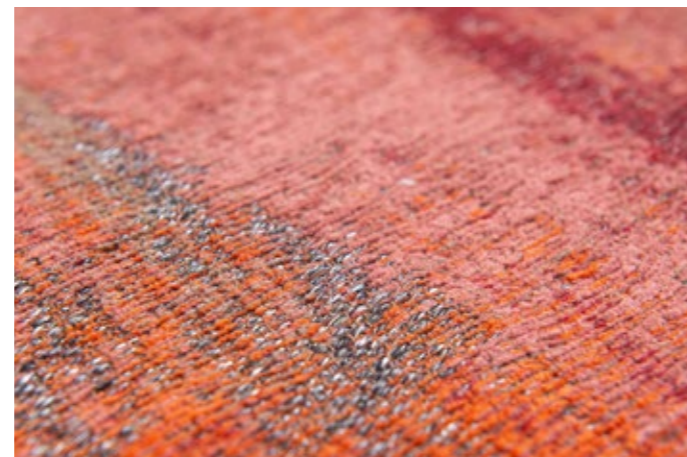

Ref. / (cm)	80x150*	140x200*	170x240*	200x280*	230x330*	280x360*
	• stock					
*Outras Dimensões sob pedido Otras dimensiones por encargo Autres dimensions par devis Other sizes under request Andere Massen auf Anfrage						

100% Algodão Algodón Coton Cotton	Espessura Grosor Épaisseur Thickness Höhe	Peso Poids Weight Gewicht
☒☒☒☒	8 mm	1500 g/m ²

Venetto Chenille 9211

VENETTO
CHENILLE



—RE-KILIM—



21804/513



21799/013



21798/574



21798/214



Ref. / (cm)	80x150	120x170	160x230	200x290
-------------	--------	---------	---------	---------

40% Algodão reciclado, 40% Polipropileno e 20% Poliéster reciclado
 40% Algodón reciclado, 40% Polipropileno y 20% Poliéster reciclado
 40% Coton recyclé, 40 % Polypropylène, 20% Polyester recyclé
 40% Recycled Cotton, 40% Polypropylene, 20% Recycled Polyester

Espessura Grosor Épaisseur Thickness Höhe	Peso Poids Weight Gewicht
4 mm	1600 g/m ²

Re - kilim 21798/574



RE-KILIM

— RE - TRIBAL —



21866/367



21866/637



21858/357



21858/537



21858/837

Ref. / (cm)	120x170	160x230	200x290
-------------	---------	---------	---------

35% Algodão reciclado, 40% Polipropileno e 25% Poliéster reciclado
 35% Algodón reciclado, 40% Polipropileno y 25% Poliéster reciclado
 35% Coton recyclé, 40 % Polypropylène, 25% Polyester recyclé
 35% Recycled Cotton, 40% Polypropylene, 25% Recycled Polyester

Espeçura Grosor Épaisseur Thickness Höhe	Peso Poids Weight Gewicht
4 mm	1600 g/m ²



Re - Tribal 21866/367

—GLAM VELVET—



2025/115



2025/192



2025/233



2025/005



2025/054



3026/008



2025/002



2025/004



2037/054



3132/008



3132/192

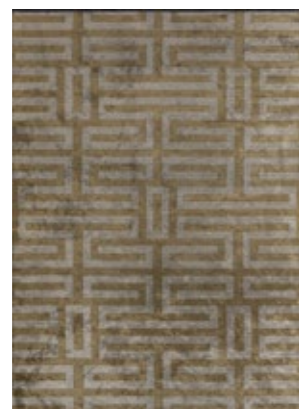

3131/233



3131/017



3131/007



Ref. / (cm)	160x230	200x290	240x340
-------------	---------	---------	---------

34% Viscose viscosa 34% Algodão Algodón Coton Cotton 30% Acrílico Acrylique Acrylic 2% Poliéster Poliester Polyester ☒☒☒☒☒☒	Espessura Grosor Épaisseur Thickness Höhe	Peso Poids Weight Gewicht
	7 mm	2350 g/m ²

GLAM VELVET



— ANATOLIAN —

Ref. / (cm)	80x150	115x180	140x190	160x230	190x290	230x330
-------------	--------	---------	---------	---------	---------	---------

50% Poliéster Poliéster Polyester 50% Algodão Algodón Coton Cotton Baumwolle	Espeçura Grosor Épaisseur Thickness Höhe	Peso Poids Weight Gewicht
☒☒☒☒	4 mm	1900 g/m ²

ANATOLIAN



G01/30HD



G01/01HD



G08/35HD



G09/10HD



G08/36HD



G08/8HD



G08/HD



Anatolian G01/01HD

—ZEN—



247/009



247/004



247/017



247/002



752/009



752/004

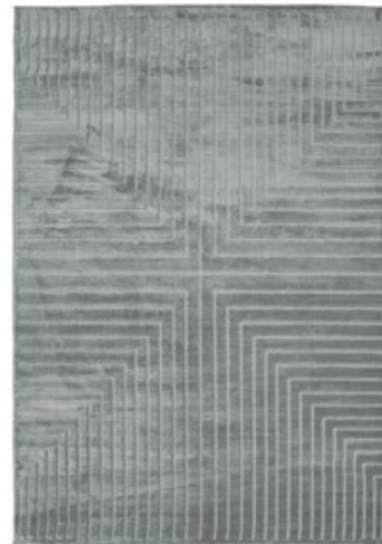

752/017



752/002



Ref. / (cm)	080x150	130x190	160x230	200x290	240x340
-------------	---------	---------	---------	---------	---------

100% Poliéster Poliester Polyester	Espessura Grosor	Peso
☒☒☒☒☒	Épaisseur Thickness Höhe	Poids Weight Gewicht
	8 mm	2000 g/m ²

ZEN



— FEEL —



001



241



002



054



030



088









017



233



Ref. / (cm)	060x120	080x150	140x200	170x240	200x290	240x340
100% Poliéster microfibra Polyester microfibre Polyester microfiber Lavável à máquina, max. 30.°C Lavable a máquina, max. 30.C Lavable a la machine, max. 30.° Machine washable, max. 30.° C						Espessura Grosor Épaisseur Thickness Höhe 18 mm
     						Peso Poids Weight Gewicht 750 g/m ²

Feel 030



—MONTANA—



017



002



003



088



009



010



Ref. / (cm)	057x110	067x135	080x150	133x190	160x225	190x290
-------------	---------	---------	---------	---------	---------	---------

100% Poliéster | Poliester | Polyester

Espeçura | Grosor

Peso

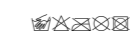

Épaisseur | Thickness | Höhe

Poids | Weight | Gewicht

20 mm

1200 g/m²

MONTANA



Montana 088

— FLOW —



001



002



003



030



017

Ref. / (cm)	67x250	40x60	50x100	80x150	120x180	140x200	160x230
Todas as referencias exceto 002, 017 Todas las referencias excepto 002, 017 Toutes les référence sauf 002, 017 All references except 002, 017 Alle referenzen ausser 002, 017		•	•	•	•	•	•
002, 017	•	•	•	•	•	•	•

100% Poliéster | Polyester
Lavável à maquina, max. 30.°C
Lavable a maquina, max. 30.C
Lavable a la machine, max. 30.°
Machine washable, max. 30.° C

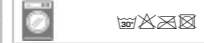

Espeçura | Grosor
Épaisseur | Thickness | Höhe

20 mm

Peso
Poids | Weight | Gewicht

1200 g/m²

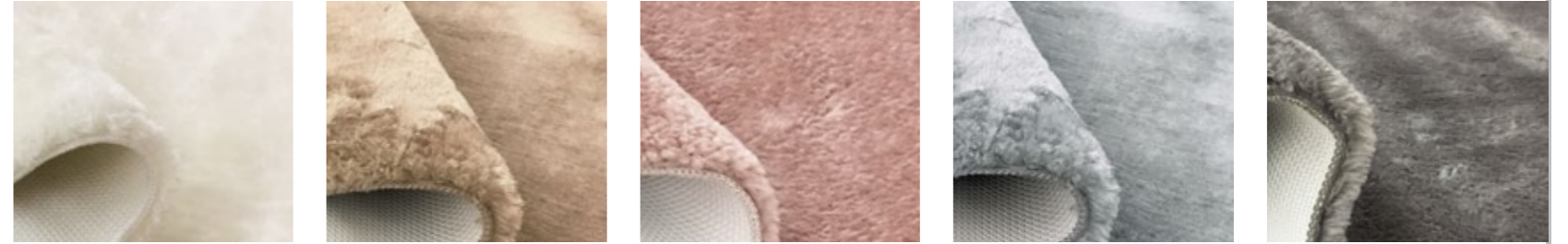



IN
&
OUT
COLLECTION



KITCHEN
DENON
BOTANIC CHENILLE
ETHNIC CHENILLE
NOBLE
TATAMI



TATAMI DESIGN
METROPOLITAN
BROADWAY
RAINBOW
JUNKO
SANTIAGO
VARADERO

— KITCHEN —



34521/032



19251/699



19291/099



48191/060



34504/065



19213/064



34523/032



34523/600

Ref. / (cm) 80x200

100% Polipropileno | polypropylène | polypropylene | polypropylen

Espressura | Grosor | Épaisseur | Thickness | Höhe

Peso Poids | Weight | Gewicht



5 mm

1500 g/m²



KITCHEN

Kitchen 19291/099



— DENON —

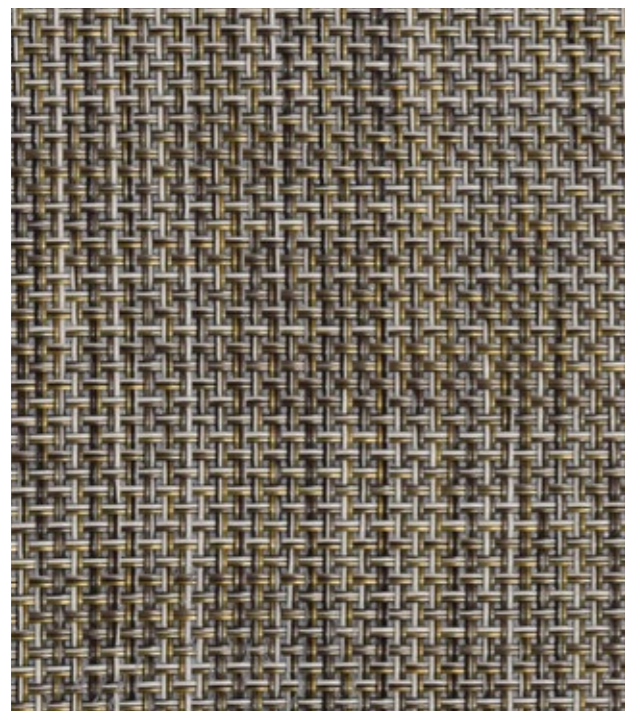

001/002



001/233



002/017

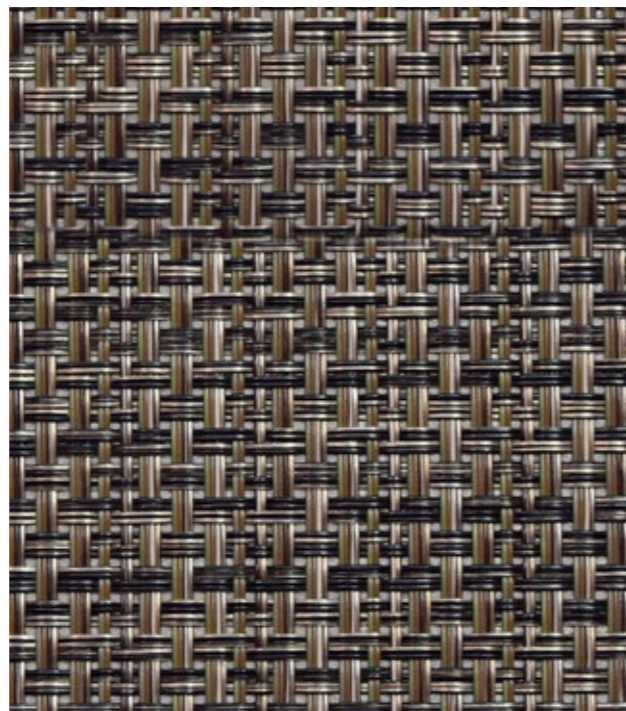

002/008



Embossed PVC backing (anti-slip)

Ref. / (cm)	67x250	60x120	80x150	120x170	140x200	160x230
70% PVC 30% Polyester						Espessura Grosor Épaisseur Thickness Höhe
Limpar com uma esponja e detergente neutro. Enxaguar com água; Limpiar con una esponja y jabón suave. Enjuagar con agua. Clean with a sponge and mild detergent. Rinse with water						3 mm



Denon 001/002

— DALLAS —

Ref. / (cm)	67x250	60x120	80x150	120x170	140x200	160x230
-------------	--------	--------	--------	---------	---------	---------

Espresso Grosor Épaisseur Thickness Höhe	100% PVC
3 mm	☒ ☒ ☒ ☒ ☒ ☒



DALLAS



002

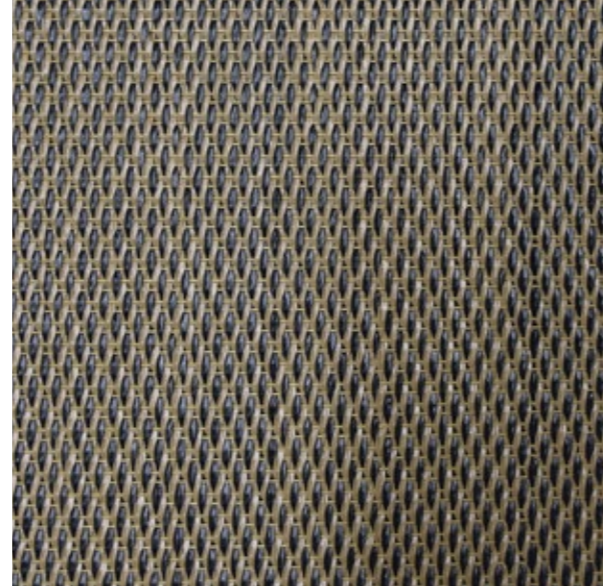

008



017



058



— OMBRE CHENILLE —



01/272



01/070



02/004



02/010



02/005

Ref. / (Cm)	123x180	160x230	206x290	246x340
-------------	---------	---------	---------	---------

26% Poliéster Poliešter Polyešter 74% Polipropileno Polypropylène Polypropylene
☒☒☒☒

Espešsura Grosor Épaisseur Thickness Höhe
3,5 mm

Peso Poids Weight Gewicht
1000 g/m ²



OMBRE
CHENILLE

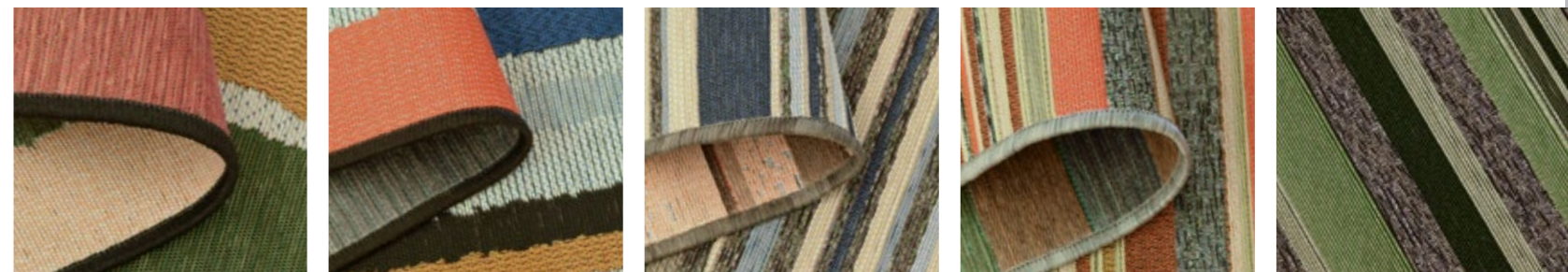

—GARDEN CHENILLE—



01/002



02/287



Ref. / (Cm)	123x180	160x230	206x290	246x340
-------------	---------	---------	---------	---------

26% Poliéster Poliester Polyester 74% Polipropileno Polypropylène Polypropylene	
--	--

Espeçura Grosor Épaisseur Thickness Höhe	Peso Poids Weight Gewicht
3,5 mm	1000 g/m ²



—BOTANIC CHENILLE—



7517/001



7517/004



7517/005



7517/007

Ref. / (cm)	123x180	160x230	206x290	246x340	26% Poliéster Poliester Polyester 74% Poliprolileno Polypropylene	Espessura Grosor Épaisseur Thickness Höhe	Peso Poids Weight Gewicht
					☒☒☒☒	3,5 mm	1000 g/m ²



BOTANIC
CHENILLE



Botanic Chenille 7517/004



Botanic Chenille 7517/005

—ETHNIC CHENILLE—



5866 Terra



5866 Blue



5582



3768



5545

Ref. / (cm)	123x180	160x230	206x290	246x340
-------------	---------	---------	---------	---------

26% Poliéster | Poliester | Polyester
74% Poliprolileno | Polypropylene

Espesura | Grosor
Épaisseur | Thickness | Höhe

Peso
Poids | Weight | Gewicht



3,5 mm

1000 g/m²



ETHNIC
CHENILLE

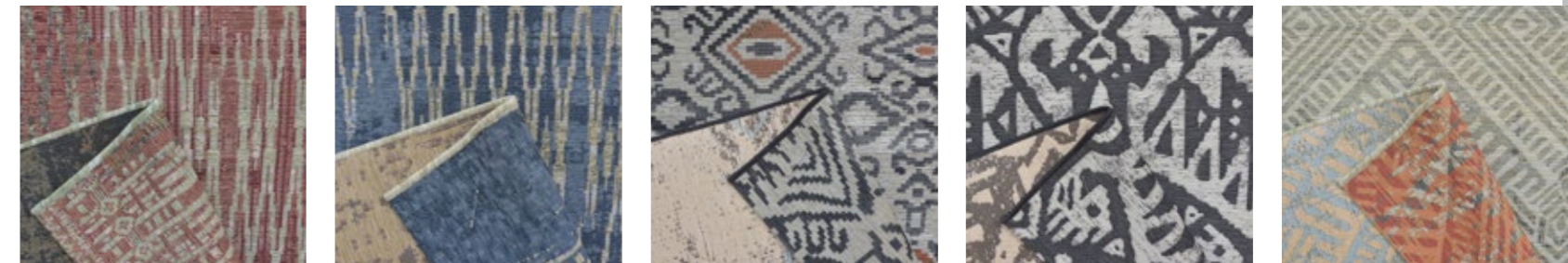

Ethnic Chenille 5866 Blue

— NOBLE —



36307/056



36307/052



36307/061



36307/094

Ref. / (cm)	67x250	80x150	120x170	140x200	160x230	200x290
-------------	--------	--------	---------	---------	---------	---------

100% Polipropileno
Polypropylène | Polypropylene | Polypropylen

Espeçura | Grosor
Épaisseur | Thickness | Höhe

Peso
Poids | Weight | Gewicht

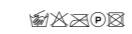

5 mm

1700 g/m²



NOBLE



Noble 36307/061

- TATAMI -



39003/363



39003/837



39003/388



39003/275



39003/896

Ref. / (cm)	67x250	67x300	80x150	120x170	140x200	160x230	200x290	
100% Polipropileno Polypropylène Polypropylene Polypropylen Interior / Exterior - resistente a raios UV e água Intérieur / Extérieur - résistant aux rayons UV et à l'eau Indoor / Outdoor - UV resistant / water resistant Innen / Aussen - UV - Strahlungen und Wasserfest 							Espessura Grosor Épaisseur Thickness Höhe 5 mm	Peso Poids Weight Gewicht 1700 g/m²

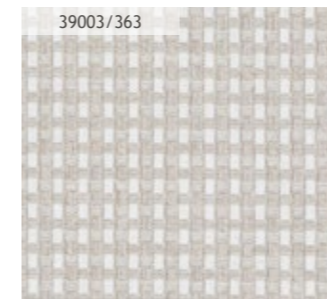

39003/363



39003/837

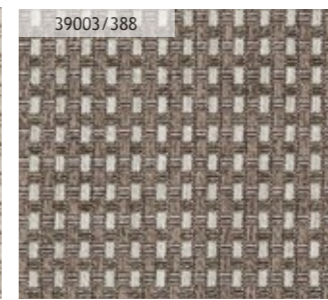

39003/388

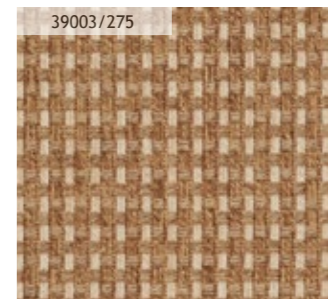

39003/275

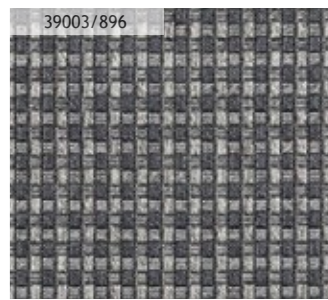

39003/896



Tatami 39003/275

— TATAMI DESIGN —



39349/196



39349/892



39782/196



39782/892

Ref. / (cm)	80x150	120x170	140x200	160x230	200x290	100% Polipropileno Polypropylene	Espeçura Grosor Épaisseur Thickness Höhe	Peso Poids Weight Gewicht
39349/196 ; 39349/892	•	•	•	•	•		Flatweave	1450 g/m ²
39782/196 ; 39782/892		•	•	•	•			



TATAMI DESIGN

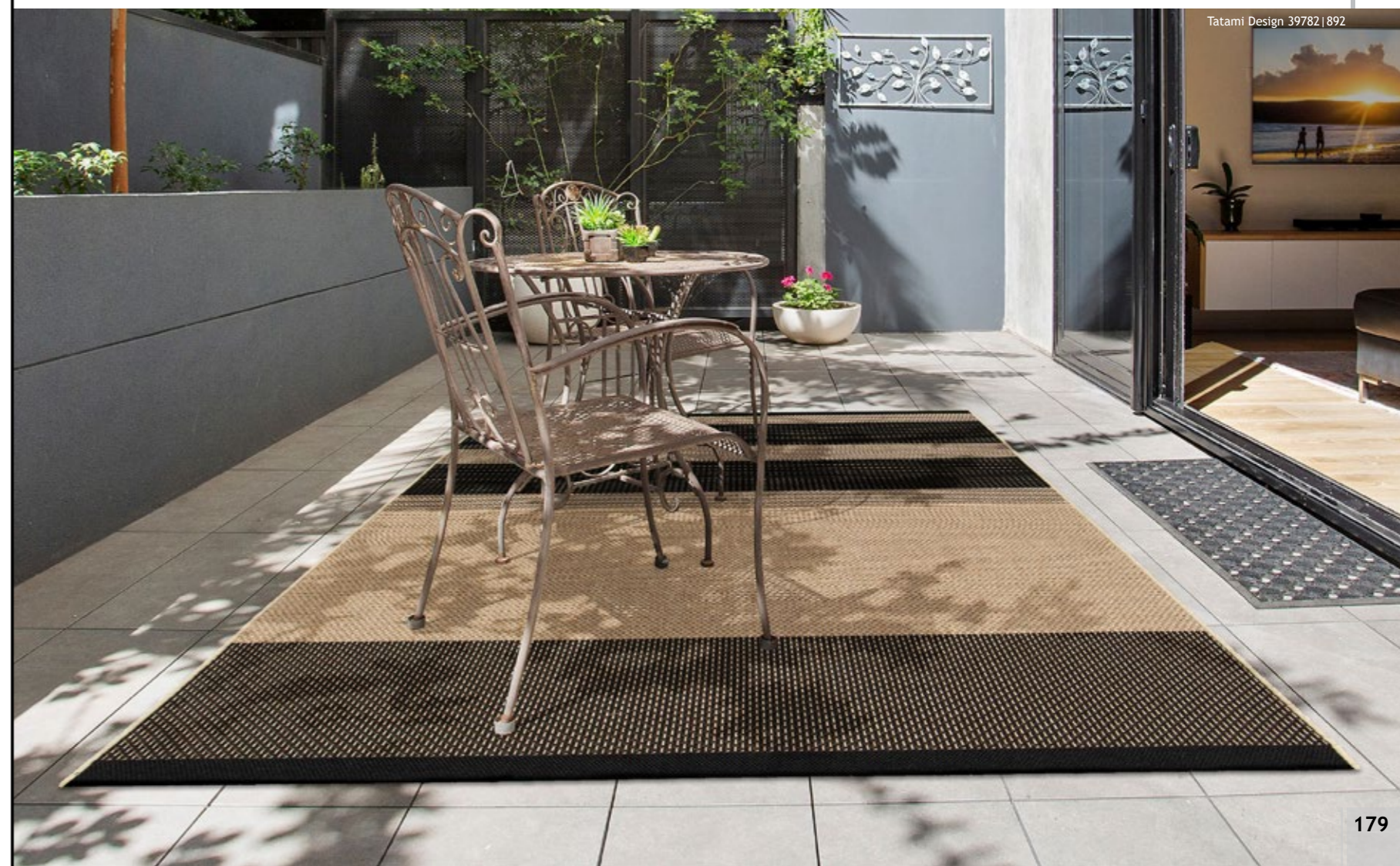
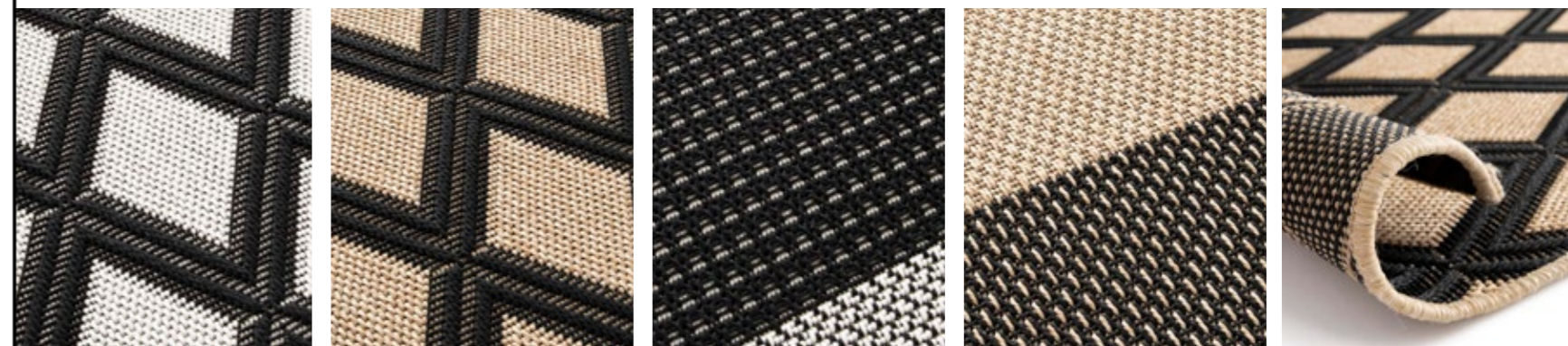

Tatami Design 39782 | 892

—METROPOLITAN—



20421/668



20421/332



20421/994



20421/993



20403/694



20403/693

Ref. / (cm)	80x150	120x170	140x200	160x230	200x290
-------------	--------	---------	---------	---------	---------

100% Polipropileno | Polypropylène | Polypropylene

Espeçura Grosor	Peso
Épaisseur Thickness Höhe	Poids Weight Gewicht
4 mm	1100 g/m ²



METROPOLITAN



Metropolitan 20421/993

— BROADWAY —

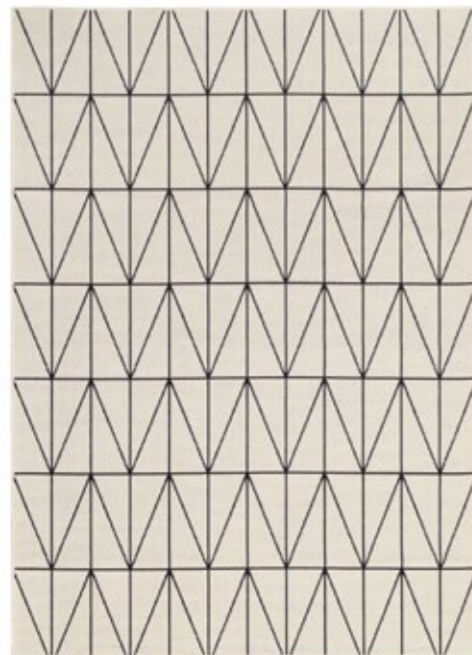

20412/963

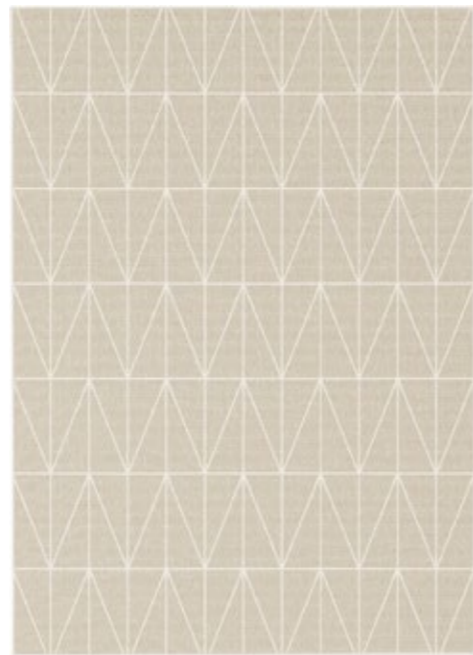

20412/658

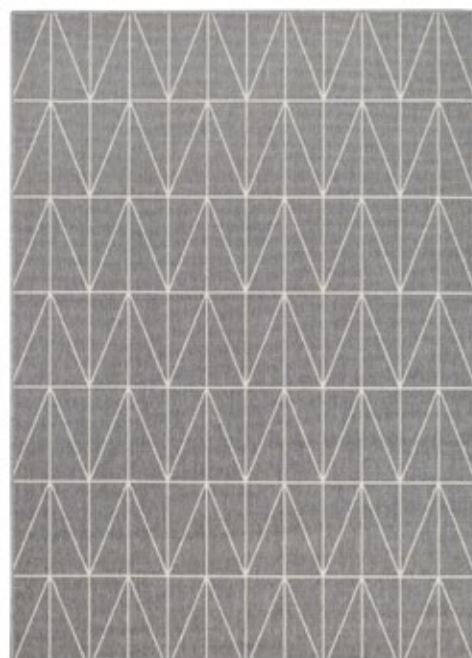

20412/632



20412/694



20412/693

Ref. / (cm)	80x150	120x170	140x200	160x230	200x290
-------------	--------	---------	---------	---------	---------

100% Polipropileno
Polypropylène | Polypropylene | Polypropylen
☒☒☒☒☒

Espezzura Grosor Épaisseur Thickness Höhe	Peso Poids Weight Gewicht
4 mm	1100 g/m ²



BROADWAY



Broadway 20412/694

— BROADWAY —

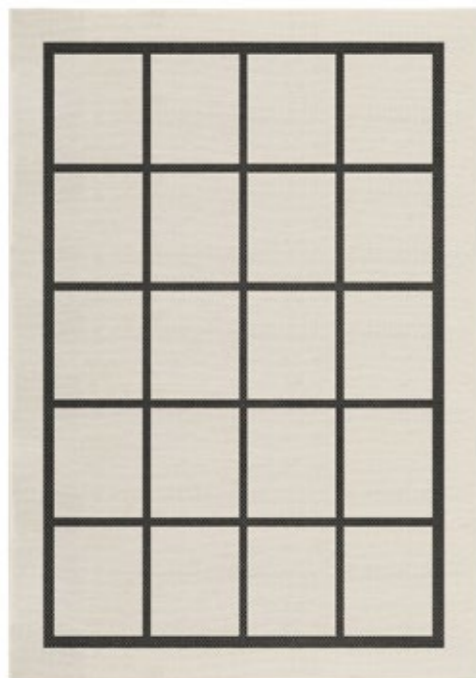

20428/663



20426/558

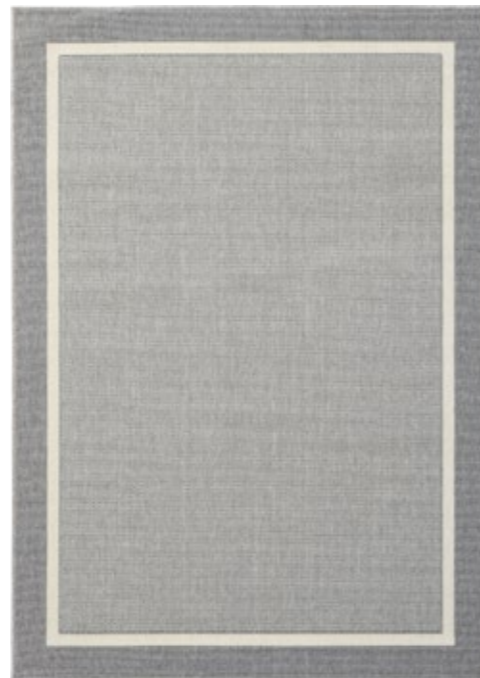

20427/332



20427/558



20404/558



20404/332

Ref. / (cm)	80x150	120x170	140x200	160x230	200x290
-------------	--------	---------	---------	---------	---------

100% Polipropileno polypropylène polypropylene polypropylen ☒☒☒☒☒	Espessura Grosor Épaisseur Thickness Höhe	Peso Poids Weight Gewicht
	4 mm	1100 g/m ²



BROADWAY



Broadway 20404/558

— RAINBOW —

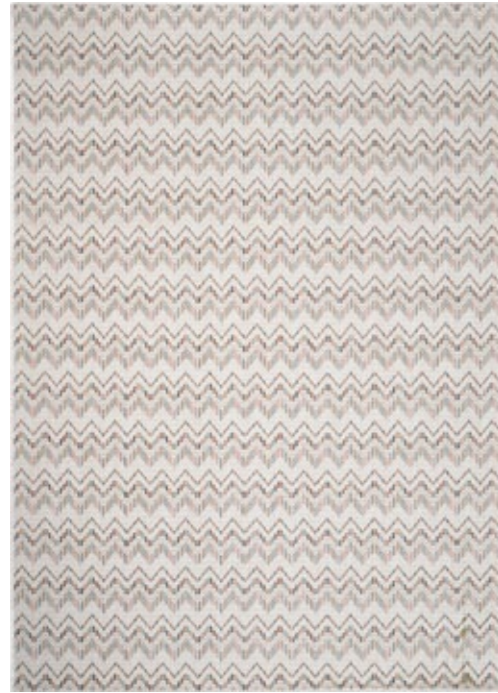

2857



2860



1158



1192

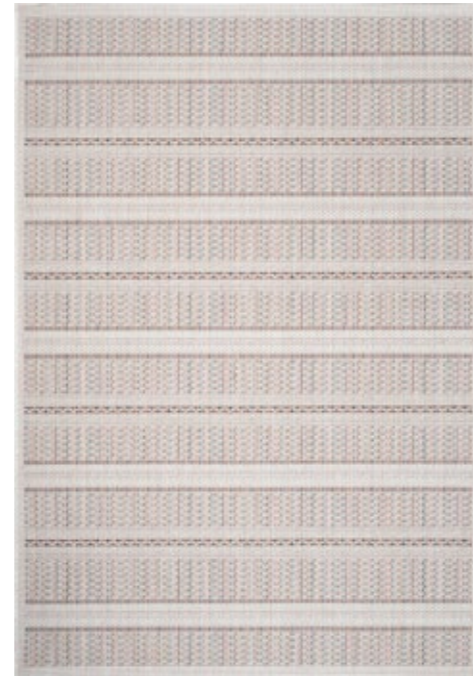

2856

Ref. / (cm)	080x150	120x170	140x200	160x230	200x290
-------------	---------	---------	---------	---------	---------

100% Polipropileno | Polypropylene



Espessura | Grosor
Épaisseur | Thickness | Höhe

Flatweave

Peso
Poids | Weight | Gewicht

1200 g/m²



RAINBOW

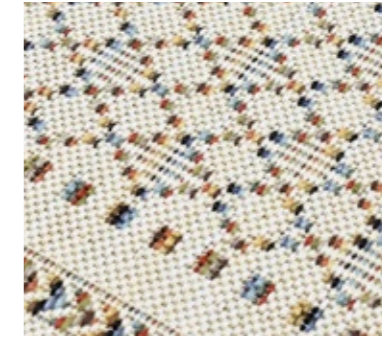

Rainbow 2860

— JUNKO —



46203/651

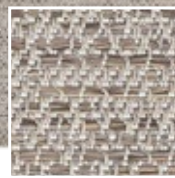

46209/651

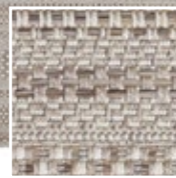

46202/561

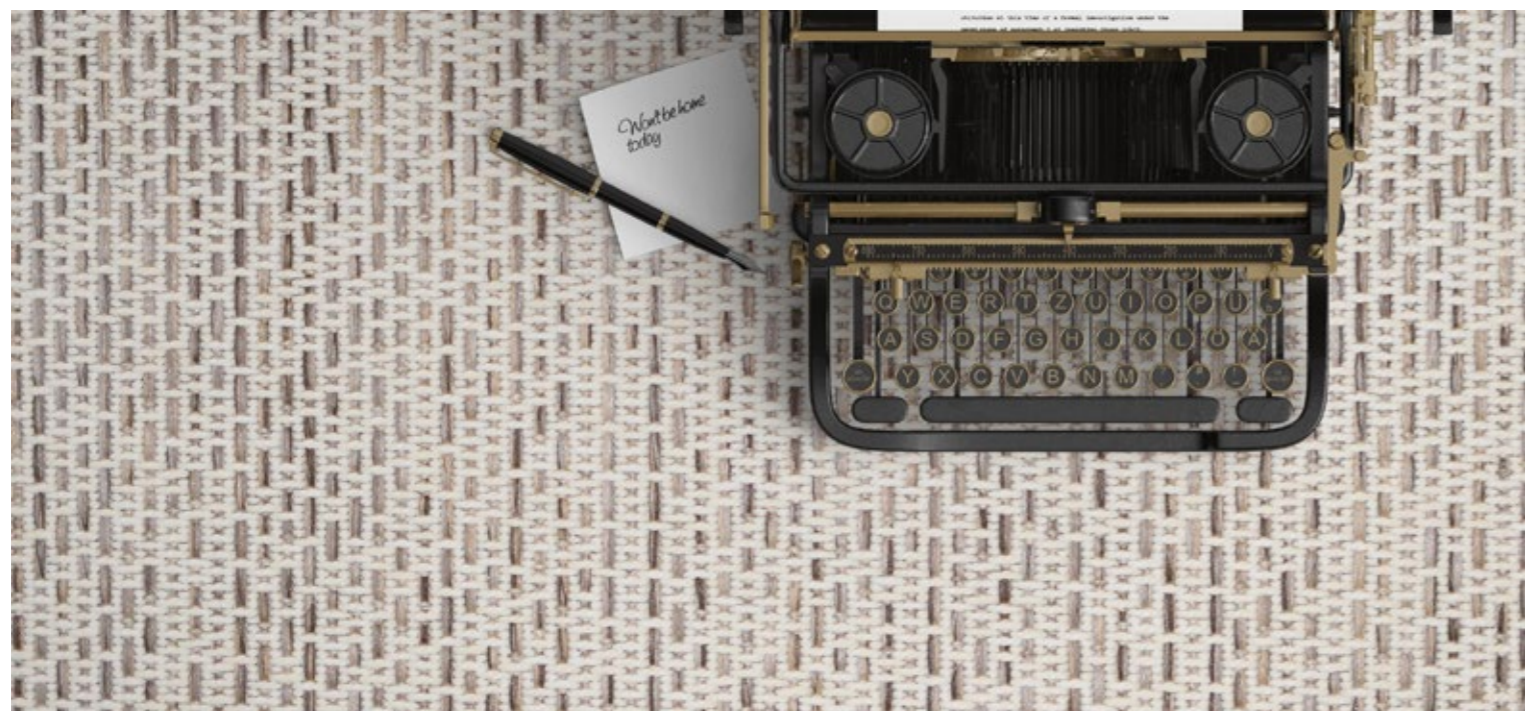

Ref. / (cm)	80x150	120x170	160x230	200x290
-------------	--------	---------	---------	---------

100% Polipropileno Polypropylène Polypropylene Polypropylen
🚫🚫🚫🚫

Espessura Grosor Épaisseur Thickness Höhe	Peso Poids Weight Gewicht
5 mm	1100 g/m ²



JUNKO



Junko 46209/651

— SISALANA —

Ref. / (cm)	80x150	120x170	140x200	160x230	200x290	240x340
-------------	--------	---------	---------	---------	---------	---------

91% Polipropileno | Polypropylene
9% Poliéster | Polyester | Polyester

☒☒☒☒☒☒

Espeçura | Grosor
Épaisseur | Thickness | Höhe

flatweave

Peso
Poids | Weight | Gewicht

1600 g/m²



SISALANA

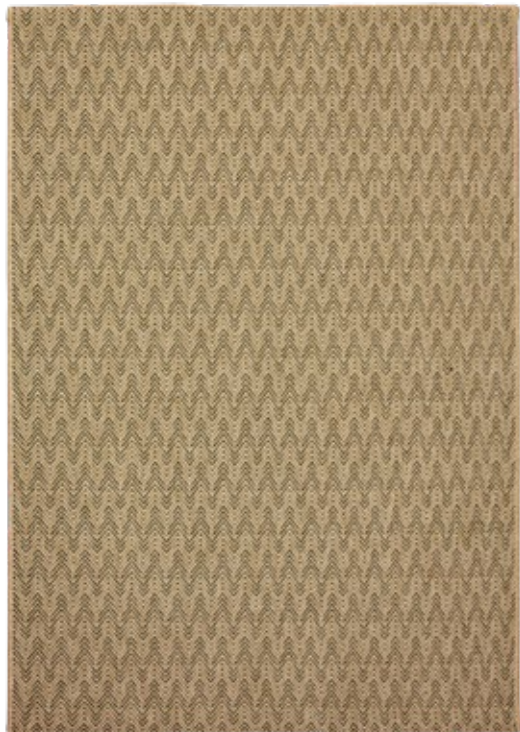

8773



9081



1607

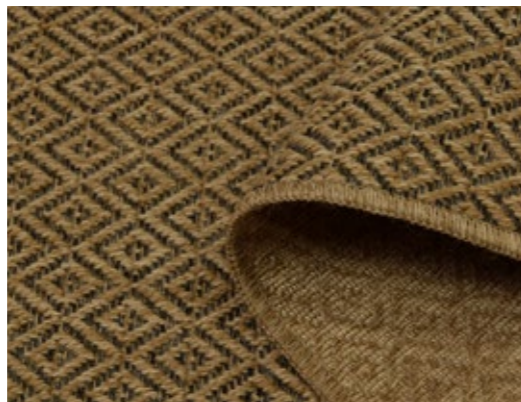

— SANTIAGO —

Ref. / (cm)	080x150	120x170	140x200	160x230	200x290
-------------	---------	---------	---------	---------	---------

100% Polipropileno
Polypropylène | Polypropylene | Polypropylen

Espessura | Grosor
Épaisseur | Thickness | Höhe

Peso
Poids | Weight | Gewicht

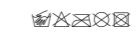

5 mm

1185 g/m²



SANTIAGO



98707/101099

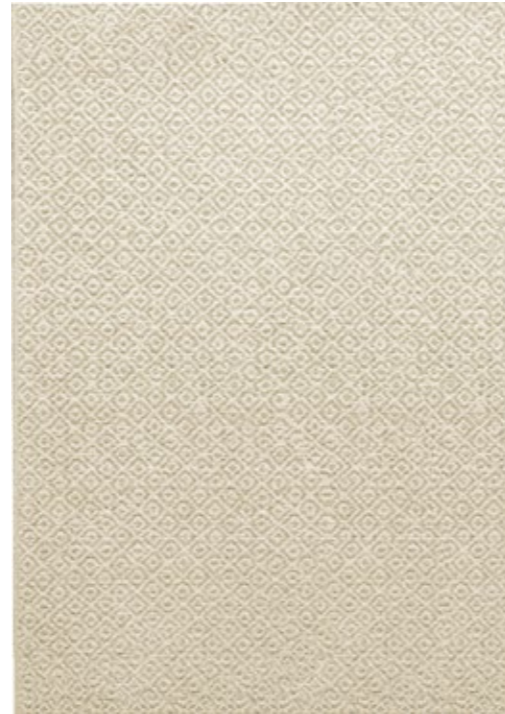

98707/201699



98707/303899



98707/303999



98707/502999



Santiago 98707/502999

—VARADERO—



98160/401196



98160/801296



98122/200399



98122/200199



98122/600196



98122/100099



98122/300099



98160/401196

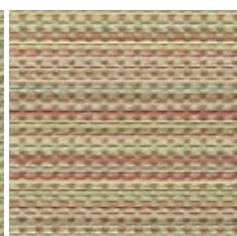

98160/801296

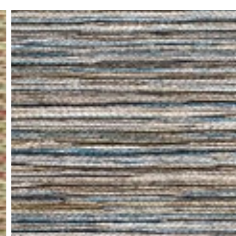

98122/200399

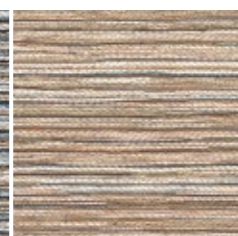

98122/200199

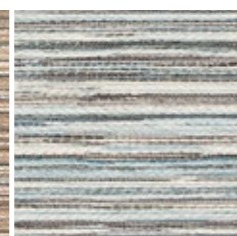

98122/600196

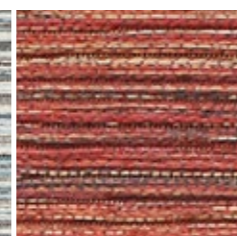

98122/100099



98122/300099

Ref. / (cm)	080x240	080x150	120x170	140x200	160x230	200x290
98160/401196		•	•	•	•	•
98160/801296		•	•	•	•	•
98122/200399		•	•	•	•	•
98122/200199	•	•	•	•	•	•
98122/600196		•	•	•	•	•
98122/100099		•	•	•	•	•
98122/300099	•	•	•	•	•	•

100% Polipropileno Polypropylène Polypropylene	Espessura Grosor	Peso Poids
Interior / Exterior-resistente a raios UV e água Intérieur / Extérieur-résistant aux rayons UV et à l'eau Indoor / Outdoor-UV resistant / water resistant Innen / Aussen-UV-Strahlungen und Wasserfest	Épaisseur Thickness	Weight Gewicht
	5 mm	1185 g/m ²



VARADERO



Varadero 98160/801296

—ALCATIFAS—
MOQUETAS | MOQUETTE | WALL-TO-WALL



—TAPETES POR MEDIDA—
ALFOMBRAS A MEDIDA | TAPIS SUR MESURE | TAYLOR MADE RUGS

VÁRIOS FORMATOS
MUCHAS FORMAS
PLUSIEUR FORMES
MULTIPLE SHAPES

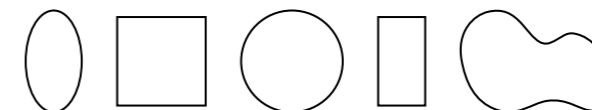

COLLECTION

- ANZIO
- APRILIA
- ASSIS
- CHIVASSO
- CROTONE
- ELBA
- FIJI
- LATINA
- LIVORNO
- LORETO
- LUGANO
- MELISSA
- MESSINA
- MILANO
- NAPOLI
- NATURAL
- NATURAL CHEVRON
- NATURAL BOUCLE
- NATURAL PANAMA
- NATURAL BAHIA
- OSTIA
- PISA
- RAGUSA
- RAVENA
- SALERNO
- SANREMO
- SAVONA
- TURIM
- UDINE
- VICENZA
- VITERBO

— ANZIO —

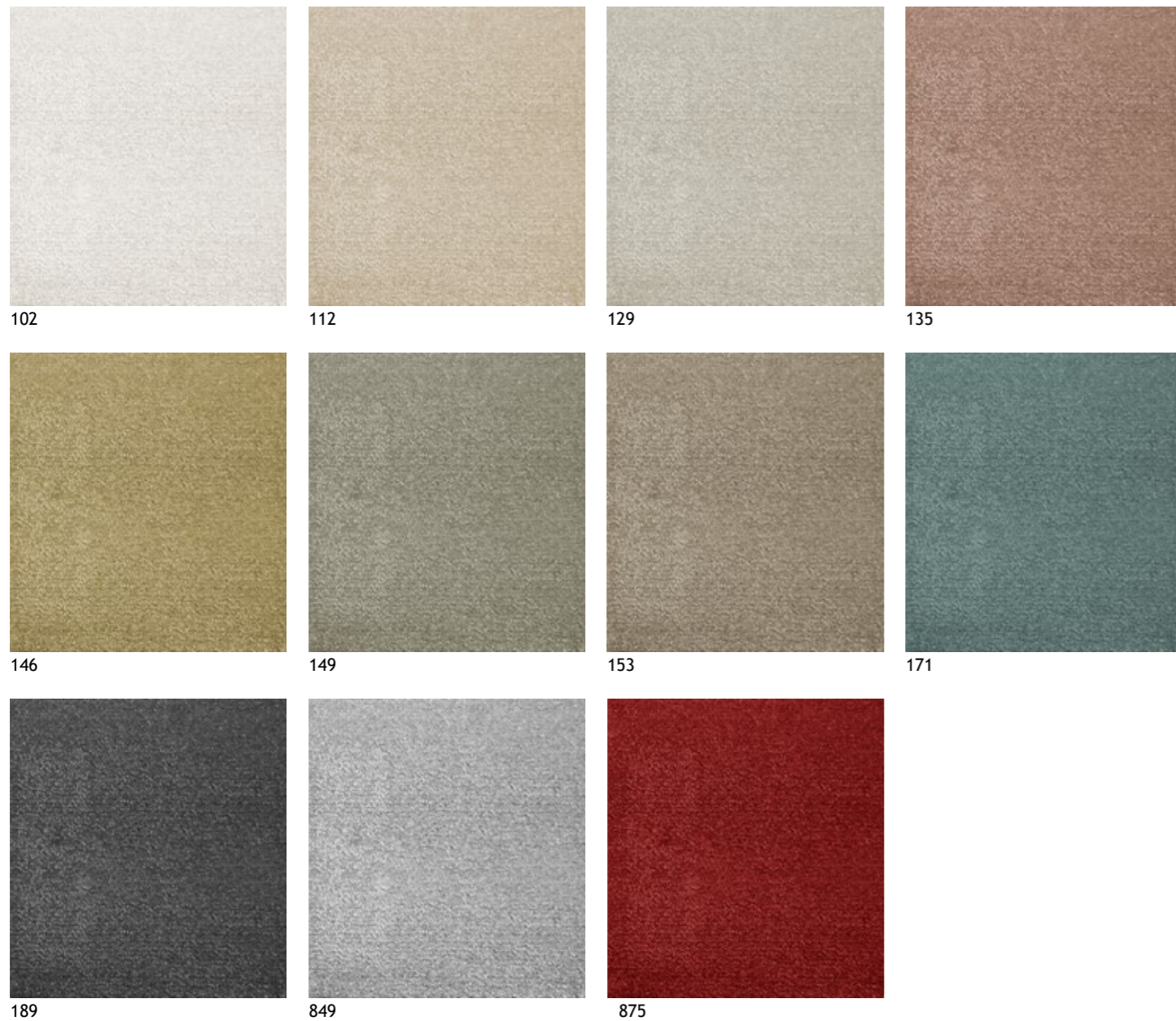

102

112

129

135

146

149

153

171

189

849

875

Ref. / (cm)	80x150	140x200	160x230	200x290	Corte à largura de 2 ou 4 m Corte al ancho 2 o 4 m Cut service 2 or 4 m width Découpe largeur 2 o 4 m
Composição Composición Composition Composition	PA 6.6 Antron (Poliamida Polyamide)				
Altura do pelo Altura del hilo Pile height Hauteur du velours	6,0 mm				
Densidade Densidad Density Densité	281 000 Tufts/m ²				
Limpeza Limpieza Cleaning Nettoyage					

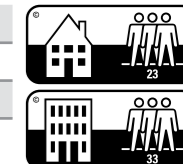

Anzio 171



— APRILIA —



030



034



037



054

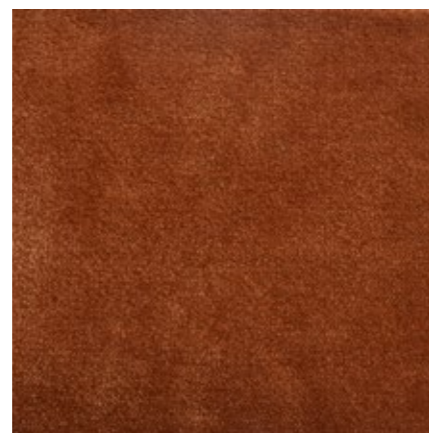

084

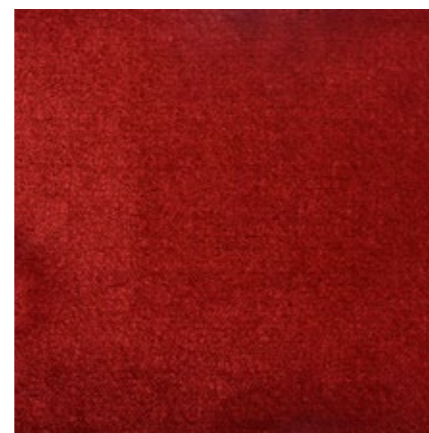

010



029

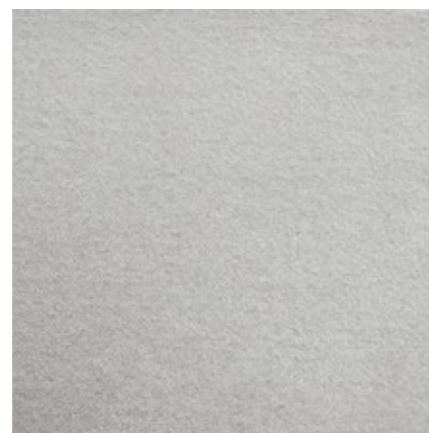

092



095



Ref. / (cm)	80x150	140x200	160x230	200x290	Corte à largura de 2 ou 4 m Corte al ancho 2 o 4 m Cut service 2 or 4 m width Découpe largeur 2 o 4 m
-------------	--------	---------	---------	---------	--

Composição Composición Composition Composition	PA (Poliamida Polyamide)
Altura do pelo Altura del hilo Pile height Hauteur du velours	5,5 mm
Densidade Densidade Density Densité	205 400 Tufts/m ²
Limpeza Limpieza Cleaning Nettoyage	



Aprilia 029



— ASSIS —

Ref. / (cm)	80x150	140x200	160x230	200x290	Corte à largura de 2 ou 4 m Corte al ancho 2 o 4 m Cut service 2 or 4 m width Découpe largeur 2 o 4 m
Composição Composición Composition Composition	Lã lana Wool laine				
Altura do pelo Altura del hilo Pile height Hauteur du velours	3,2 mm				
Densidade Densidade Density Densité	104 000 Tufts/m ²				
Limpeza Limpieza Cleaning Nettoyage					

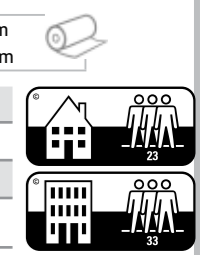

Assis 355



132



229



321



355



— CHIVASSO —

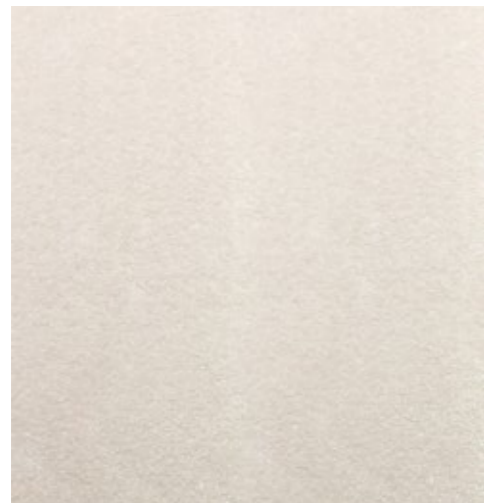

102



149



142



129



131



189

Ref. / (cm)	80x150	140x200	160x230	200x290	Corte à largura de 2 ou 4 m Corte al ancho 2 o 4 m Cut service 2 or 4 m width Découpe largeur 2 o 4 m
Composição Composición Composition Composition	PA 6 (Poliamida Polyamide)				
Altura do pelo Altura del hilo Pile height Hauteur du velours	8 mm				
Densidade Densidade Density Densité	228 500 Tufts/m ²				
Limpeza Limpieza Cleaning Nettoyage					

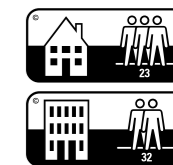

Chivasso 142



—CROTONE—



003



032



039



090



029

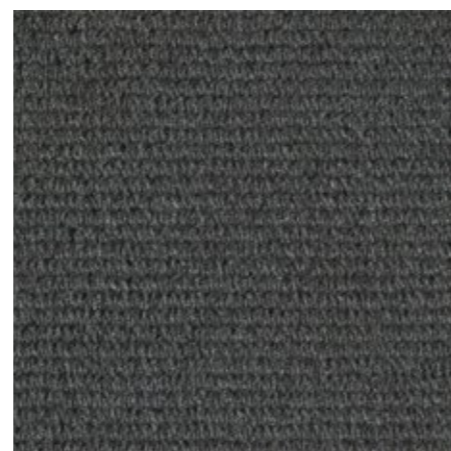

099

Ref. / (cm)	80x150	140x200	160x230	200x290	Corte à largura de 2 ou 4 m Corte al ancho 2 o 4 m Cut service 2 or 4 m width Découpe largeur 2 o 4 m
Composição Composición Composition Composition	PES (Poliéster Polyester)				
Altura do pelo Altura del hilo Pile height Hauteur du velours	6 mm				
Densidade Densidade Density Densité	43 960 Tufts/m ²				
Limpeza Limpieza Cleaning Nettoyage					



Crotone 032



— ELBA —



030



039



038



049



084

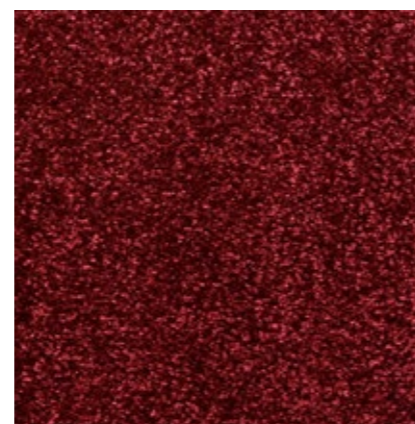

011



029



090



097

Ref. / (cm)	80x150	140x200	160x230	200x290	Corte à largura de 2 ou 4 m Corte al ancho 2 o 4 m Cut service 2 or 4 m width Découpe largeur 2 o 4 m
Composição Composición Composition Composition	PA (Poliamida Polyamide)				
Altura do pelo Altura del hilo Pile height Hauteur du velours	12 mm				
Densidade Densidade Density Densité	284 400 Tufts/m ²				
Limpeza Limpieza Cleaning Nettoyage					

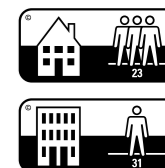

Elba 084

- FIJI -

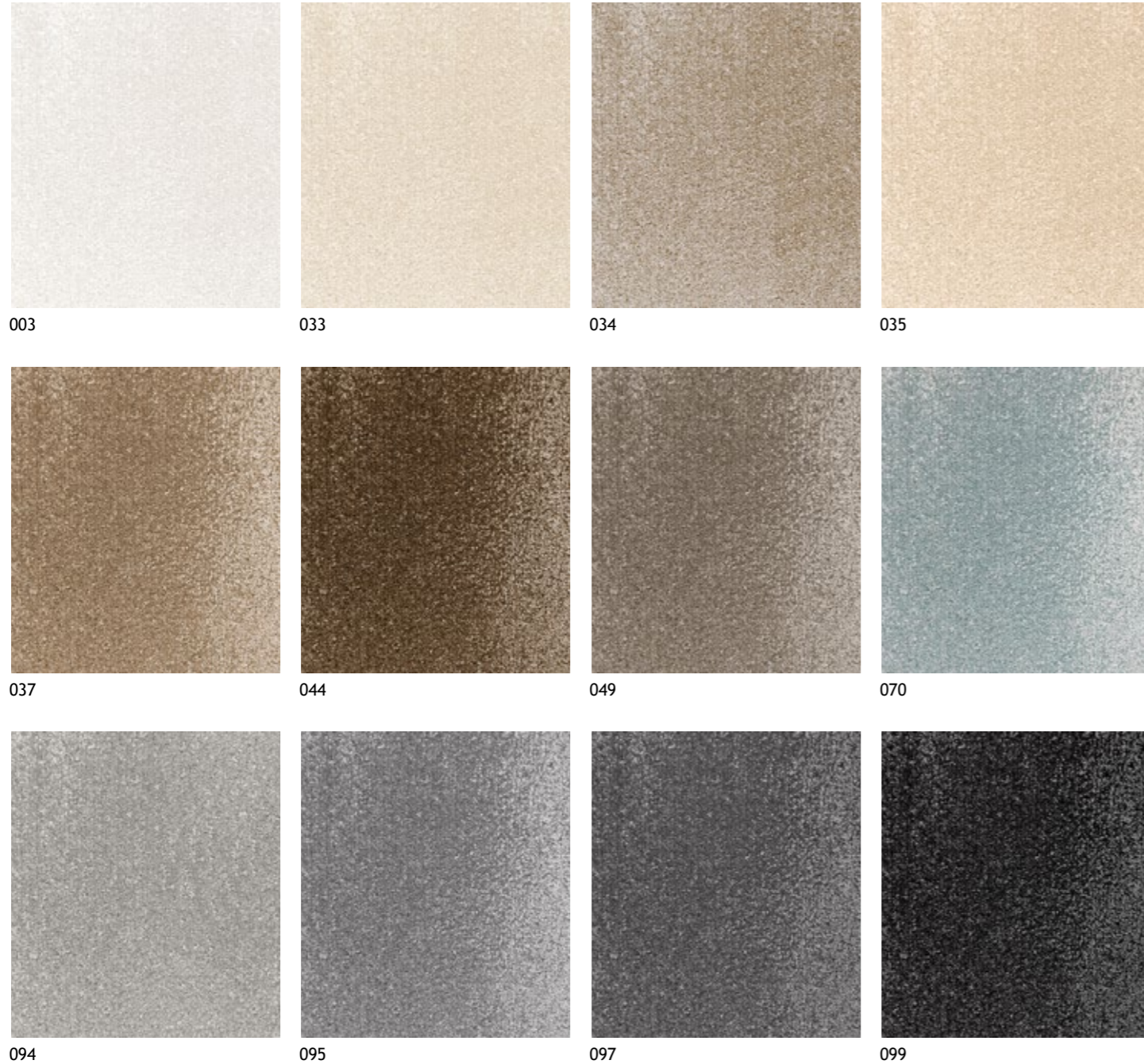

SEDNA
Super soft carpet saving sea life

ECONYL
100% REGENERATED NYLON
ECO FUSIONBAC

Ref. / (cm)	80x150	140x200	160x230	200x290	Corte à largura de 2 ou 4 m Corte al ancho 2 o 4 m Cut service 2 or 4 m width Découpe largeur 2 o 4 m
-------------	--------	---------	---------	---------	--

Composição Composición Composition Composition	PA Econyl (Poliamida Polyamide)
Altura do pelo Altura del hilo Pile height Hauteur du velours	9 mm
Densidade Densidade Density Densité	284 400 Tufts/m ²
Limpeza Limpieza Cleaning Nettoyage	

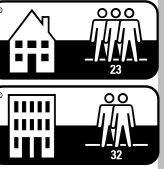

FIJI



Fiji 094

— LATINA —



Ref. / (cm)	80x150	140x200	160x230	200x290	Corte à largura de 2 ou 4 m Corte al ancho 2 o 4 m Cut service 2 or 4 m width Découpe largeur 2 o 4 m
Composição Composición Composition Composition	100% PES Micropoliéster				
Altura do pelo Altura del hilo Pile height Hauteur du velours	14,5 mm				
Densidade Densidade Density Densité	75 000 Tufts/m ²				
Limpeza Limpieza Cleaning Nettoyage					



Latina 090



—LIVORNO—



003



033



034



037



044



074



080



090

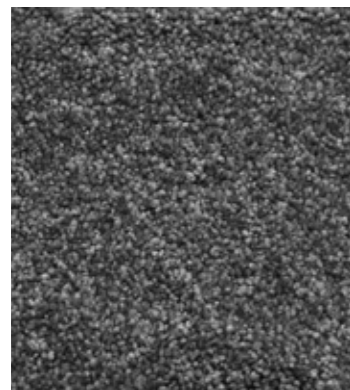

097



098

Ref. / (cm)	80x150	140x200	160x230	200x290	Corte à largura de 2 ou 4 m Corte al ancho 2 o 4 m Cut service 2 or 4 m width Découpe largeur 2 o 4 m
Composição Composición Composition Composition	100% Solution Dyed Nylon (SDN)				
Altura do pelo Altura del hilo Pile height Hauteur du velours	8 mm				
Densidade Densidade Density Densité	213 300 Tufts/m ²				
Limpeza Limpieza Cleaning Nettoyage					

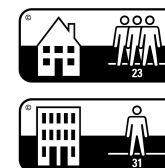

LIVORNO



Livorno 034

— LORETO —



033



036



049



080

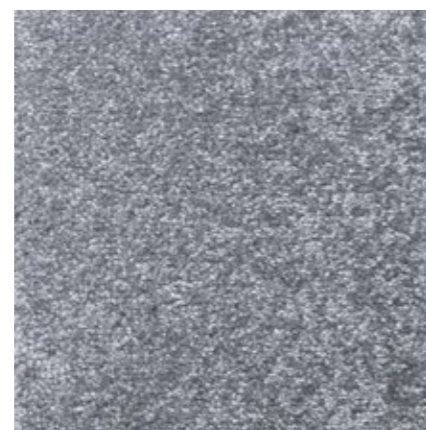

096

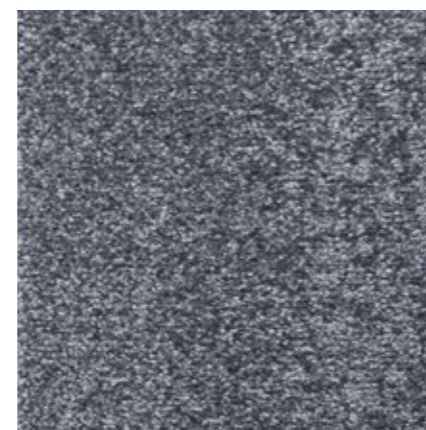

097

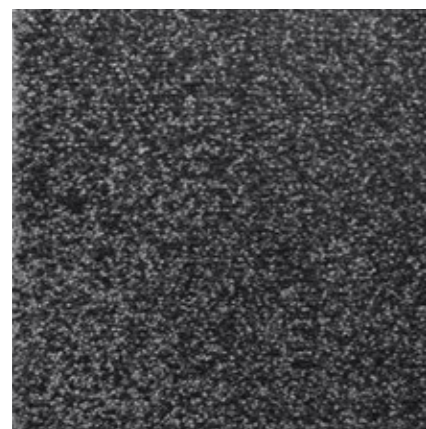

098



010

Ref. / (cm)	80x150	140x200	160x230	200x290	Corte à largura de 2 ou 4 m Corte al ancho 2 o 4 m Cut service 2 or 4 m width Découpe largeur 2 o 4 m
Composição Composición Composition Composition	PA (Poliamida Polyamide)				
Altura do pelo Altura del hilo Pile height Hauteur du velours	8 mm				
Densidade Densidade Density Densité	150 100 Tufts/m ²				
Limpeza Limpieza Cleaning Nettoyage					



Loreto 010



— LUGANO —



09



33



36



39



94

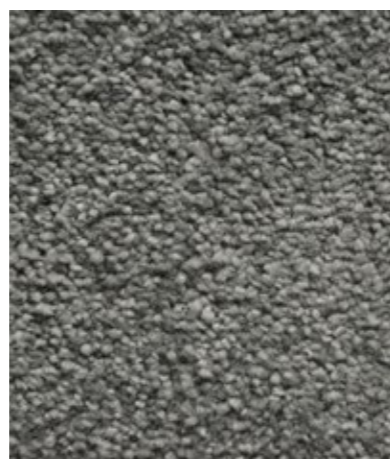

95

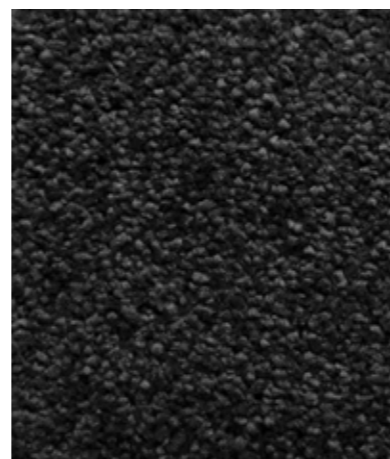

99

Ref. / (cm)	80x150	140x200	160x230	200x290	Corte à largura de 2 ou 4 m Corte al ancho 2 o 4 m Cut service 2 or 4 m width Découpe largeur 2 o 4 m
Composição Composición Composition Composition	PA (Poliamida Polyamide)				
Altura do pelo Altura del hilo Pile height Hauteur du velours	11 mm				
Densidade Densidade Density Densité	229 100 Tufts/m ²				
Limpeza Limpieza Cleaning Nettoyage					



Lugano 033



—MELISSA—



102

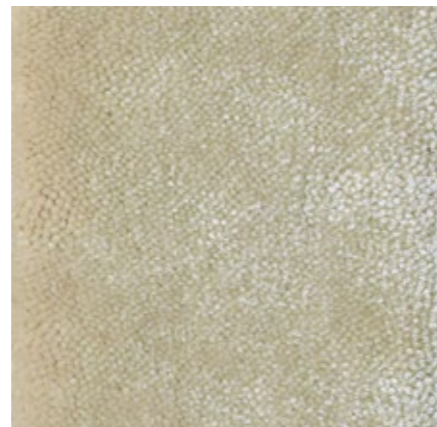

122



134



184

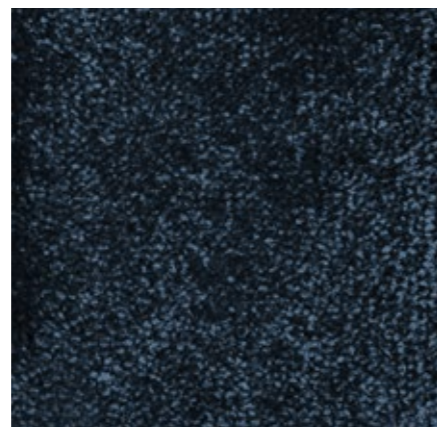

191

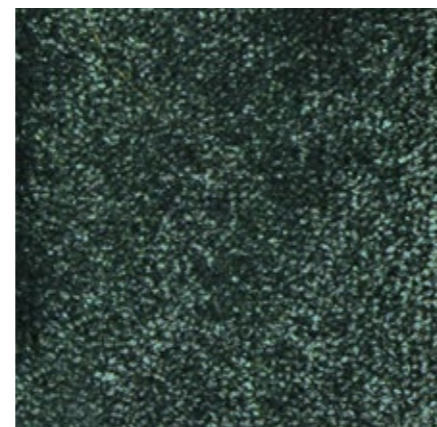

194



139

Ref. / (cm)	80x150	140x200	160x230	200x290	Corte à largura de 2 ou 4 m Corte al ancho 2 o 4 m Cut service 2 or 4 m width Découpe largeur 2 o 4 m
Composição Composición Composition Composition	Spheron solution Dyed Nylon				
Altura do pelo Altura del hilo Pile height Hauteur du velours	9,8 mm				
Densidade Densidade Density Densité	302 400 Tufts/m ²				
Limpeza Limpieza Cleaning Nettoyage					

Melissa 132

MELISSA

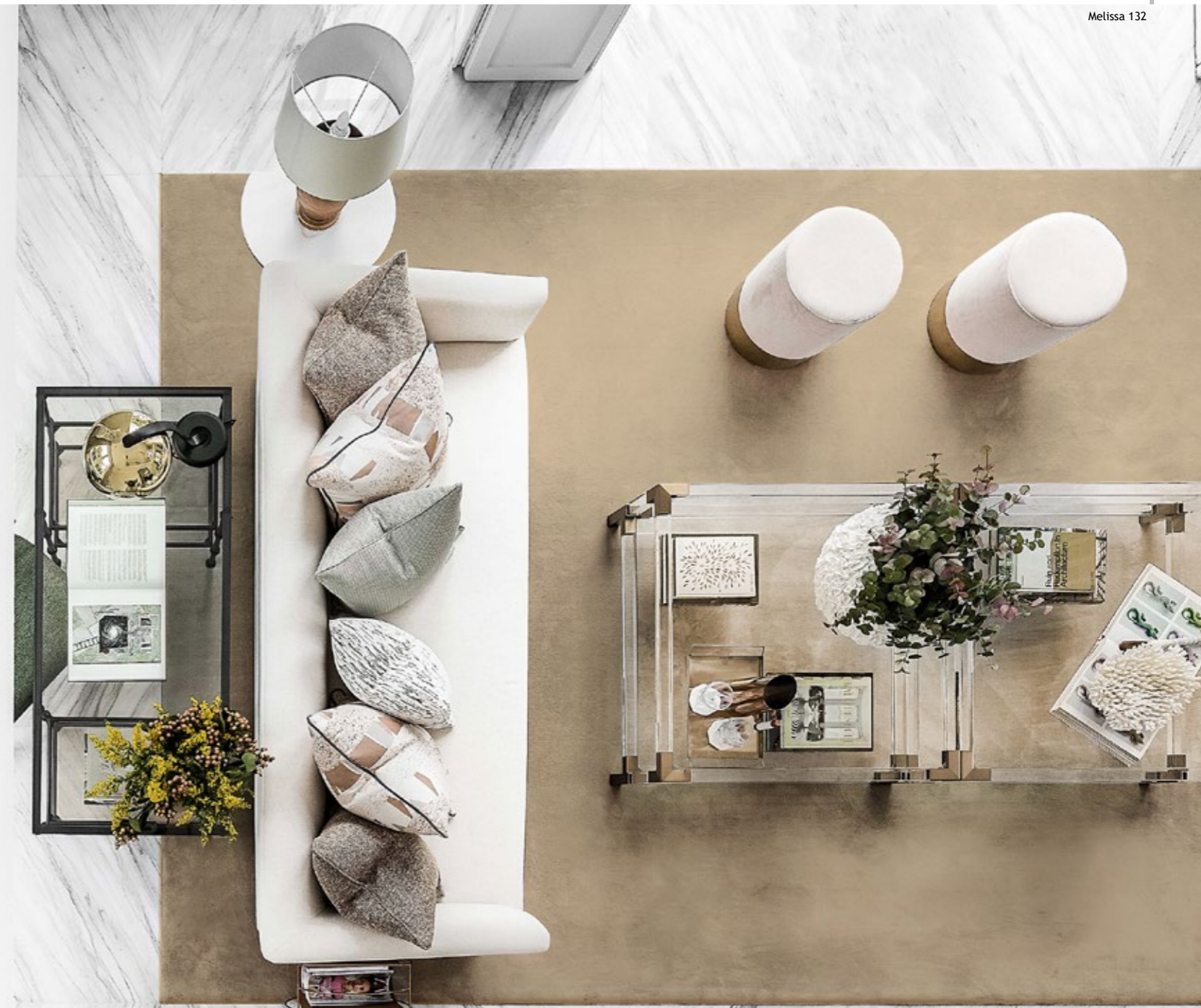

— MESSINA —





153



154



Ref. / (cm)	80x150	140x200	160x230	200x290	Corte à largura de 2 ou 4 m Corte al ancho 2 o 4 m Cut service 2 or 4 m width Découpe largeur 2 o 4 m
Composição Composición Composition Composition	Spheron solution Dyed Nylon				
Altura do pelo Altura del hilo Pile height Hauteur du velours	5 mm				
Densidade Densidade Density Densité	288 000 Tufts/m ²				
Limpeza Limpieza Cleaning Nettoyage					

MESSINA

—MILANO—



003



030



033



039



044



049

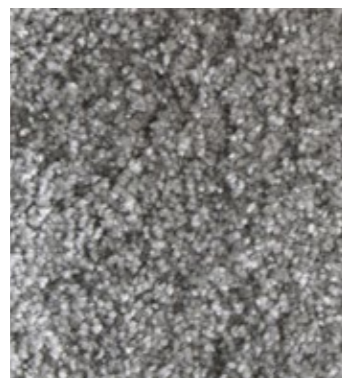

095

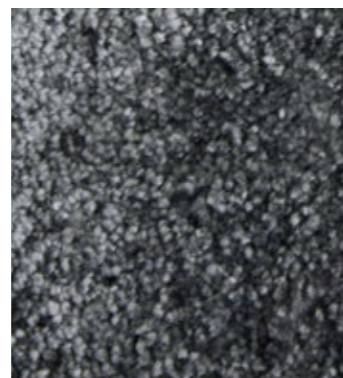

097

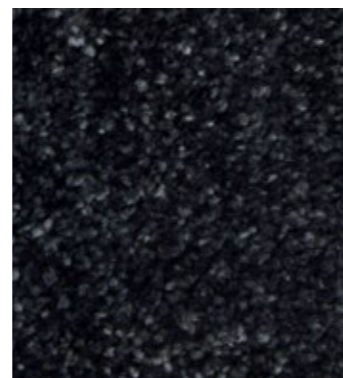

099

Ref. / (cm)	80x150	140x200	160x230	200x290	Corte à largura de 2 ou 4 m Corte al ancho 2 o 4 m Cut service 2 or 4 m width Découpe largeur 2 o 4 m
Composição Composición Composition Composition	PA (Poliamida Polyamide)				
Altura do pelo Altura del hilo Pile height Hauteur du velours	17 mm				
Densidade Densidade Density Densité	125 000 Tufts/m ²				
Limpeza Limpieza Cleaning Nettoyage					



Milano 072



- NAPOLI -



Ref. / (cm)	80x150	140x200	160x230	200x290	Corte à largura de 2 ou 4 m Corte al ancho 2 o 4 m Cut service 2 or 4 m width Découpe largeur 2 o 4 m
Composição Composición Composition Composition	PA (Poliamida Polyamide)				
Altura do pelo Altura del hilo Pile height Hauteur du velours	11 mm				
Densidade Densidade Density Densité	237 000 Tufts/m ²				
Limpeza Limpieza Cleaning Nettoyage					



Napoli 078



—NATURAL—



022



012



014



016

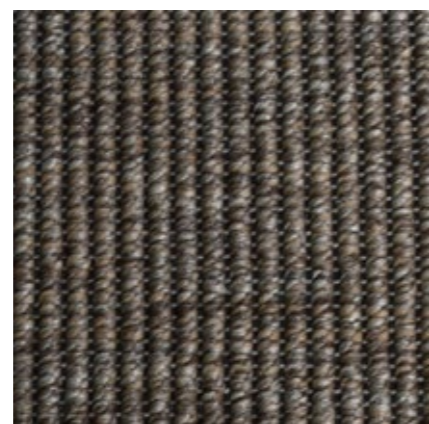

031

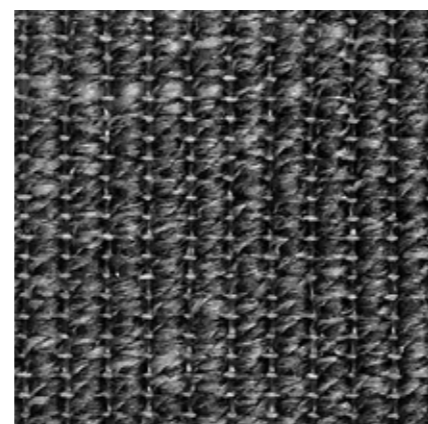

072

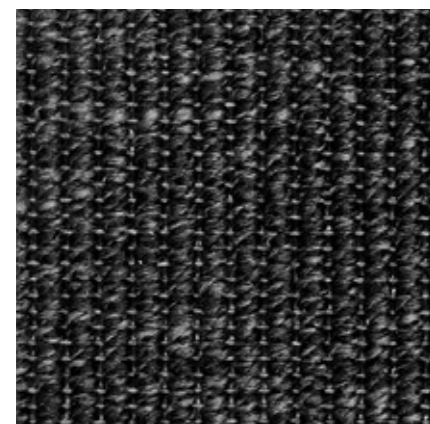

040

Ref. / (cm)	80x150	140x200	160x230	200x290	Corte à largura de 2 ou 4 m Corte al ancho 2 o 4 m Cut service 2 or 4 m width Découpe largeur 2 o 4 m
-------------	--------	---------	---------	---------	--



Composição Composición Composition Composition	PP (Polypropyleno Polypropylene)
--	------------------------------------

Altura do pelo Altura del hilo Pile height Hauteur du velours	4,4 mm
---	--------

Limpeza Limpieza Cleaning Nettoyage	
---	--



NATURAL



—NATURAL CHEVRON—

Ref. / (cm)	80x150	140x200	160x230	200x290	Corte à largura de 2 ou 4 m Corte al ancho 2 o 4 m Cut service 2 or 4 m width Découpe largeur 2 o 4 m
-------------	--------	---------	---------	---------	--



Composição Composición Composition Composition	PP (Polypropileno Polypropylene)
Altura do pelo Altura del hilo Pile height Hauteur du velours	3,4 mm
Limpeza Limpieza Cleaning Nettoyage	

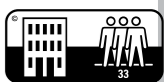

NATURAL CHEVRON



022



012

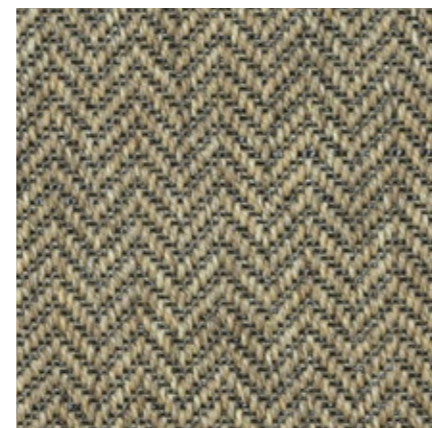

014

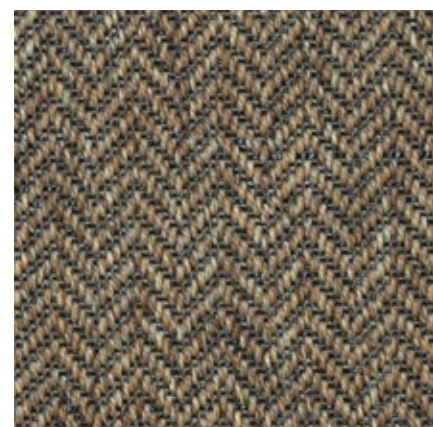

016

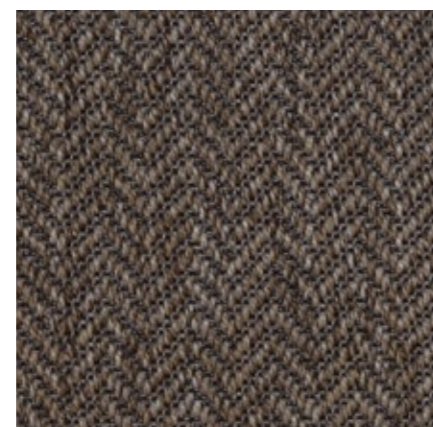

031



072



040

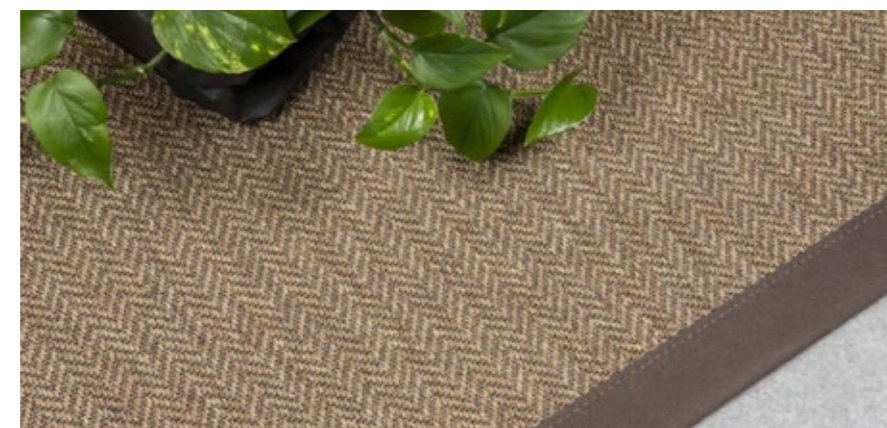

Natural chevron 022

— NATURAL BOUCLE —



022



016



031



040

Ref. / (cm)	80x150	140x200	160x230	200x290	Corte à largura de 2 ou 4 m Corte al ancho 2 o 4 m Cut service 2 or 4 m width Découpe largeur 2 o 4 m
-------------	--------	---------	---------	---------	--



Composição Composición Composition Composition	PP (Polypropylene Polypropylene)
Altura do pelo Altura del hilo Pile height Hauteur du velours	5,6 mm
Limpeza Limpieza Cleaning Nettoyage	



Natural Boucle 016



— NATURAL PANAMA —



016



031



Ref. / (cm)	80x150	140x200	160x230	200x290	Corte à largura de 2 ou 4 m Corte al ancho 2 o 4 m Cut service 2 or 4 m width Découpe largeur 2 o 4 m
Composição Composición Composition Composition	PP (Polypropylene Polypropylene)				
Altura do pelo Altura del hilo Pile height Hauteur du velours	5,5 mm				
Limpeza Limpieza Cleaning Nettoyage					



Natural Panama 031



— NATURAL BAHIA —



Ref. / (cm)	80x150	140x200	160x230	200x290	Corte à largura de 2 ou 4 m Corte al ancho 2 o 4 m Cut service 2 or 4 m width Découpe largeur 2 o 4 m
Composição Composición Composition Composition	PP (Polypropylene Polypropylene)				
Altura do pelo Altura del hilo Pile height Hauteur du velours	5,0 mm				
Limpeza Limpieza Cleaning Nettoyage					



NATURAL BAHIA

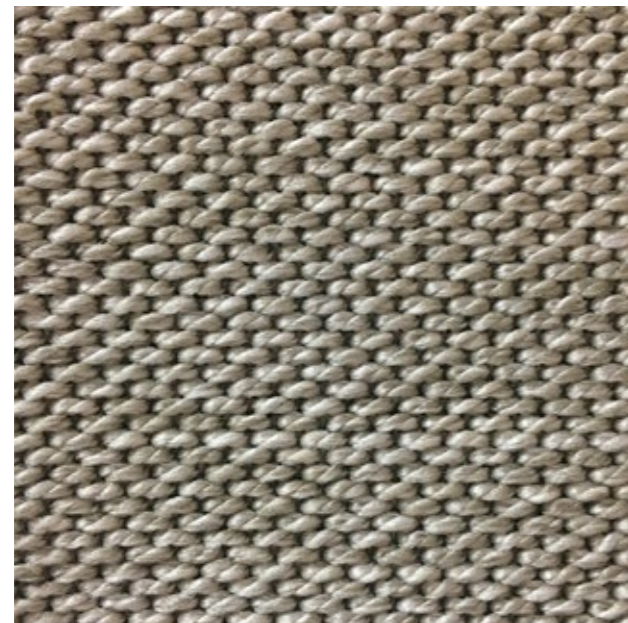

4211

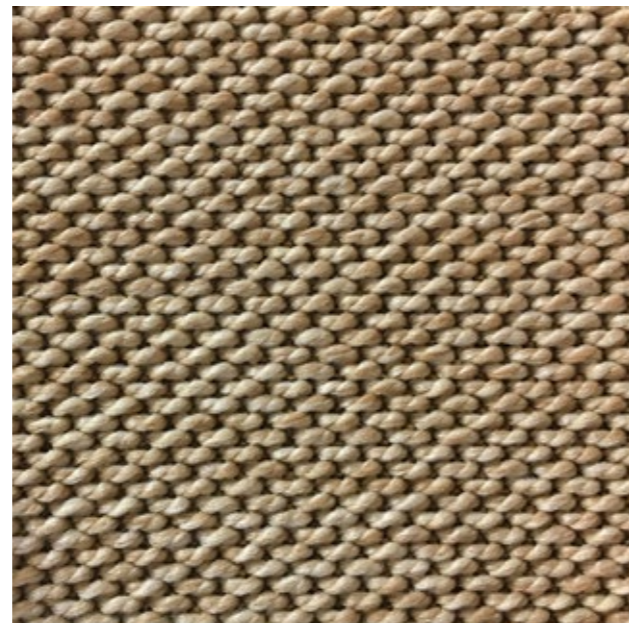

4225

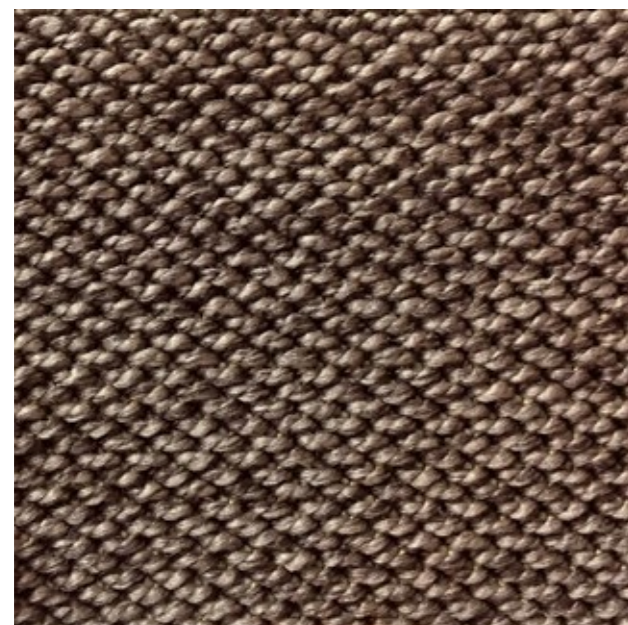

4265



Natural Bahia 4225

—OSTIA—



003



035



090



099



Ref. / (cm)	80x150	140x200	160x230	200x290	Corte à largura de 2 ou 4 m Corte al ancho 2 o 4 m Cut service 2 or 4 m width Découpe largeur 2 o 4 m
-------------	--------	---------	---------	---------	--

Composição Composición Composition Composition	PP (Polypropileno Polypropylene)
--	------------------------------------

Altura do pelo Altura del hilo Pile height Hauteur du velours	6,0 mm
---	--------

Limpeza Limpieza Cleaning Nettoyage	
---	---



OSTIA



Ostia 090

— P I S A —



122



123



129

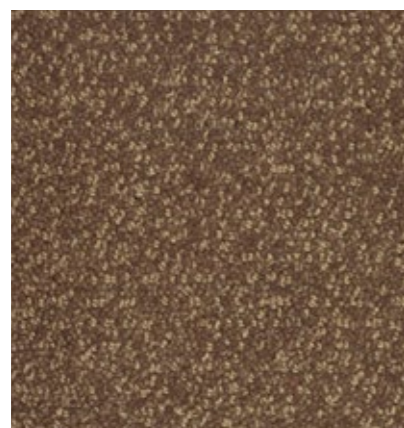

143

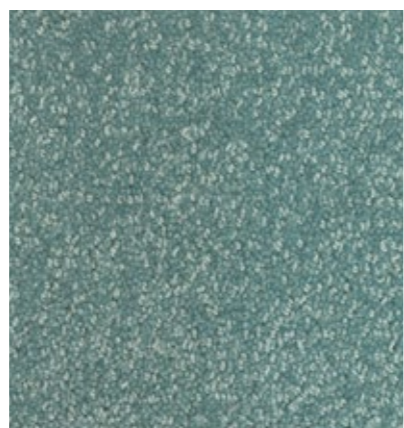

144



153



179



181

Ref. / (cm)	80x150	140x200	160x230	200x290	Corte à largura de 2 ou 4 m Corte al ancho 2 o 4 m Cut service 2 or 4 m width Découpe largeur 2 o 4 m
-------------	--------	---------	---------	---------	--

Composição Composición Composition Composition	PA (Poliamida Polyamide)
--	----------------------------

Altura do pelo Altura del hilo Pile height Hauteur du velours	5,0 mm
---	--------

Densidade Densidade Density Densité	268 000 Tufts/m ²
---	------------------------------

Limpeza Limpieza Cleaning Nettoyage	
---	--



Pisa 153

— RAGUSA —



033



034



035



039



040



044



090

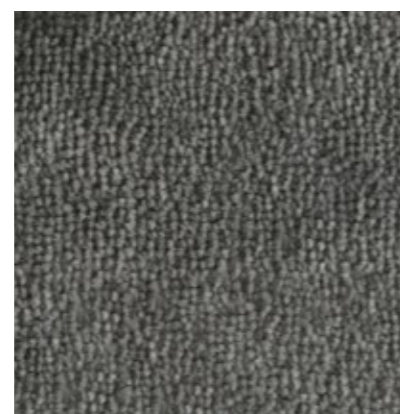

095

Ref. / (cm)	80x150	140x200	160x230	200x290	Corte à largura de 2 ou 4 m Corte al ancho 2 o 4 m Cut service 2 or 4 m width Découpe largeur 2 o 4 m
Composição Composición Composition Composition	PA (Poliamida Polyamide)				
Altura do pelo Altura del hilo Pile height Hauteur du velours	10 mm				
Densidade Densidade Density Densité	300 000 Tufts/m ²				
Limpeza Limpieza Cleaning Nettoyage					



Ragusa 039



—RAVENA—

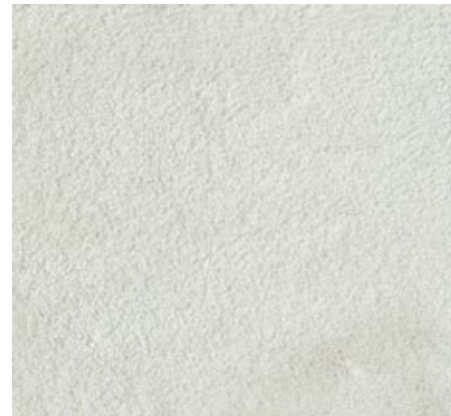

003



030



032



075



090



094



097

Ref. / (cm)	80x150	140x200	160x230	200x290	Corte à largura de 2 ou 4 m Corte al ancho 2 o 4 m Cut service 2 or 4 m width Découpe largeur 2 o 4 m
Composição Composición Composition Composition	PES (Poliéster Polyester)				
Altura do pelo Altura del hilo Pile height Hauteur du velours	13 mm				
Densidade Densidade Density Densité	164 000 Tufts/m ²				
Limpeza Limpieza Cleaning Nettoyage					



Ravena 075



— SALERNO —



129



132



145



169



171

Ref. / (cm)	80x150	140x200	160x230	200x290	Corte à largura de 2 ou 4 m Corte al ancho 2 o 4 m Cut service 2 or 4 m width Découpe largeur 2 o 4 m
-------------	--------	---------	---------	---------	--

Composição Composición Composition Composition	PA (Poliamida Polyamide)
--	----------------------------

Altura do pelo Altura del hilo Pile height Hauteur du velours	5 mm
---	------

Densidade Densidade Density Densité	288 000 Tufts/m ²
---	------------------------------

Limpeza Limpieza Cleaning Nettoyage	
---	--



Salerno 171



— SANREMO —



03



30



36

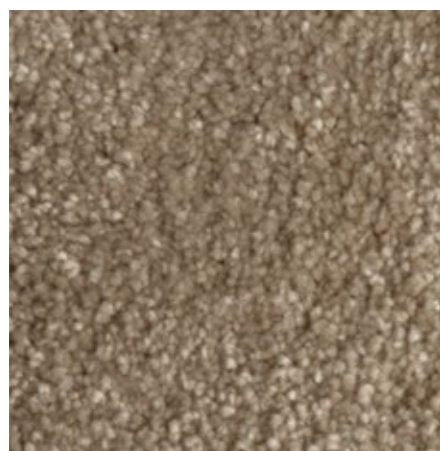

39



97

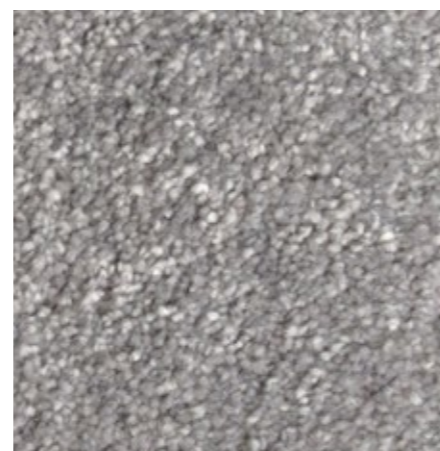

95

Ref. / (cm)	80x150	140x200	160x230	200x290	Corte à largura de 2 ou 4 m Corte al ancho 2 o 4 m Cut service 2 or 4 m width Découpe largeur 2 o 4 m
Composição Composición Composition Composition	PA (Poliamida Polyamide)				
Altura do pelo Altura del hilo Pile height Hauteur du velours	18 mm				
Densidade Densidade Density Densité	125 000 Tufts/m ²				
Limpeza Limpieza Cleaning Nettoyage					





SANREMO



Sanremo 095

— SAVONA —

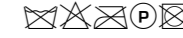

Ref. / (cm)	80x150	140x200	160x230	200x290	Corte à largura de 2 ou 4 m Corte al ancho 2 o 4 m Cut service 2 or 4 m width Découpe largeur 2 o 4 m
Composição Composición Composition Composition	PA (Poliamida Polyamide)				
Altura do pelo Altura del hilo Pile height Hauteur du velours	9 mm				
Densidade Densidade Density Densité	325 000 Tufts/m ²				
Limpeza Limpieza Cleaning Nettoyage					

SAVONA



Savona 037

—TURIM—



033



037



022



066



048



089



044



049



079

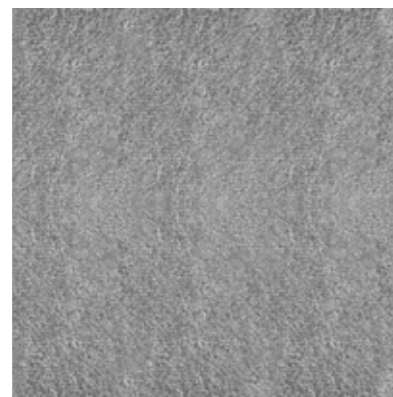

097

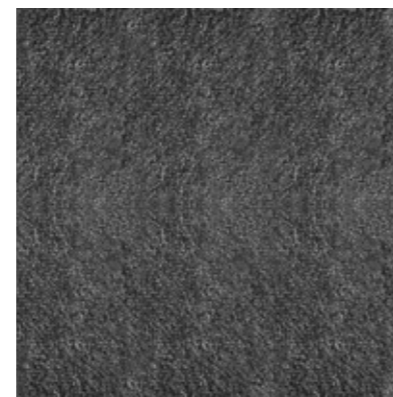

099



098

Ref. / (cm)	80x150	140x200	160x230	200x290	Corte à largura de 2 ou 4 m Corte al ancho 2 o 4 m Cut service 2 or 4 m width Découpe largeur 2 o 4 m
-------------	--------	---------	---------	---------	--

Composição Composición Composition Composition	PA (Poliamida Polyamide)
--	----------------------------

Altura do pelo Altura del hilo Pile height Hauteur du velours	7,5 mm
---	--------

Densidade Densidade Density Densité	150 000 Tufts/m ²
---	------------------------------

Limpeza Limpieza Cleaning Nettoyage	
---	--



Turim 079



— UDINE —

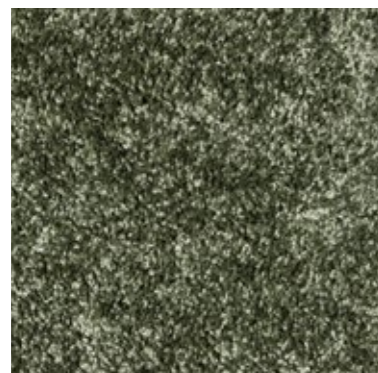

027



030



034



035

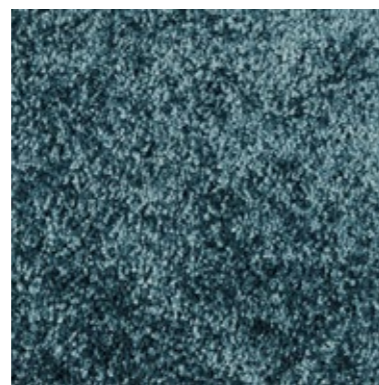

075



082



091



092

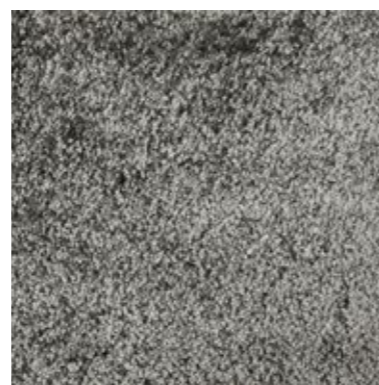

095

Ref. / (cm)	80x150	140x200	160x230	200x290	Corte à largura de 2 ou 4 m Corte al ancho 2 o 4 m Cut service 2 or 4 m width Découpe largeur 2 o 4 m
Composição Composición Composition Composition	PES (Poliester Polyester)				
Altura do pelo Altura del hilo Pile height Hauteur du velours	12 mm				
Densidade Densidade Density Densité	170 100 Tufts/m ²				
Limpeza Limpieza Cleaning Nettoyage					



Udine 082



—VICENZA—

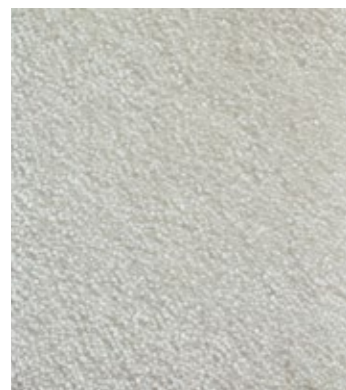

003



033



034



036

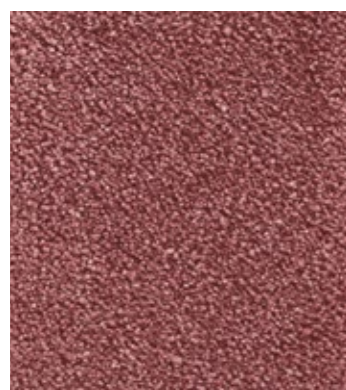

018



072



045

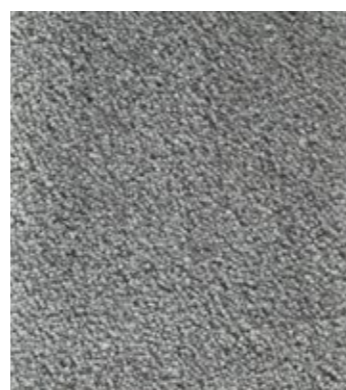

095

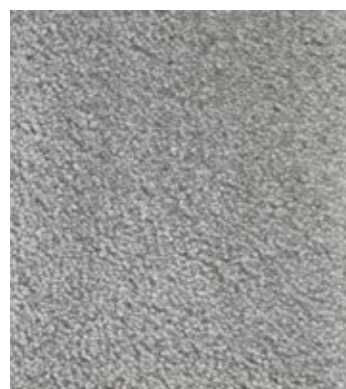

092

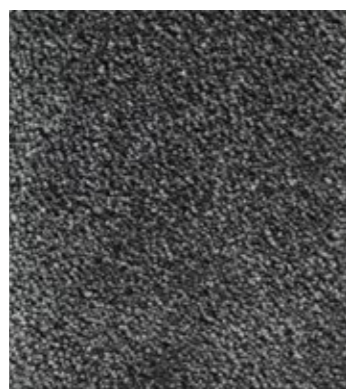

097

Ref. / (cm)	80x150	140x200	160x230	200x290	Corte à largura de 2 ou 4 m Corte al ancho 2 o 4 m Cut service 2 or 4 m width Découpe largeur 2 o 4 m
-------------	--------	---------	---------	---------	--

Composição Composición Composition Composition	PA (Poliamida Polyamide)
--	----------------------------

Altura do pelo Altura del hilo Pile height Hauteur du velours	13 mm
---	-------

Densidade Densidade Density Densité	286 375 Tufts/m ²
---	------------------------------

Limpeza Limpieza Cleaning Nettoyage	
---	--



Vicenza 072



— SAMOA —



003

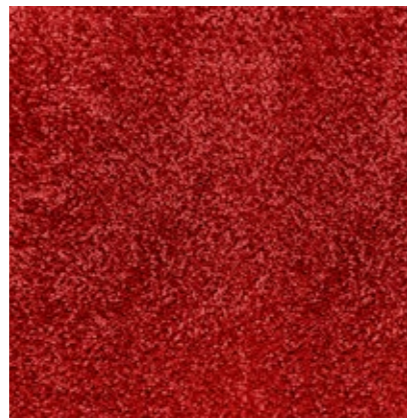

011



033



034



039

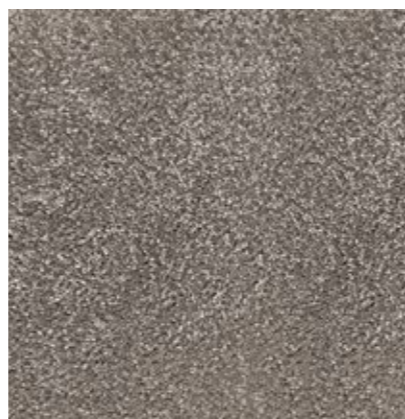

049



095

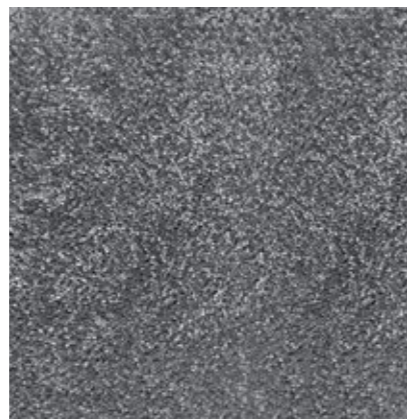

097



SEDNA
Super soft carpet saving sea life
ECONYL
100% REGENERATED NYLON
ECO FUSIONBAC

Ref. / (cm)	80x150	140x200	160x230	200x290	Corte à largura de 2 ou 4 m Corte al ancho 2 o 4 m Cut service 2 or 4 m width Découpe largeur 2 o 4 m
-------------	--------	---------	---------	---------	--

Composição Composición Composition Composition	PA Econyl (Poliamida Polyamide)
Altura do pelo Altura del hilo Pile height Hauteur du velours	9,5 mm
Densidade Densidade Density Densité	189 600 Tufts/m ²
Limpeza Limpieza Cleaning Nettoyage	

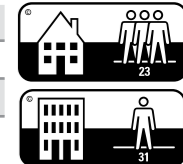

Samoa 033



—VITERBO—



102



106



119



122



142

Ref. / (cm)	80x150	140x200	160x230	200x290	Corte à largura de 2 ou 4 m Corte al ancho 2 o 4 m Cut service 2 or 4 m width Découpe largeur 2 o 4 m
Composição Composición Composition Composition	PA (Poliamida Polyamide)				
Altura do pelo Altura del hilo Pile height Hauteur du velours	10,2 mm				
Densidade Densidade Density Densité	292 500 Tufts/m ²				
Limpeza Limpieza Cleaning Nettoyage					



Viterbo 119

VITERBO



Dobra*
Doblar extremidades | Folding extremities



*Exige a aplicação de um forro de carpete
Exige la aplicación un forro de alfombra
Requires the application of a carpet lining

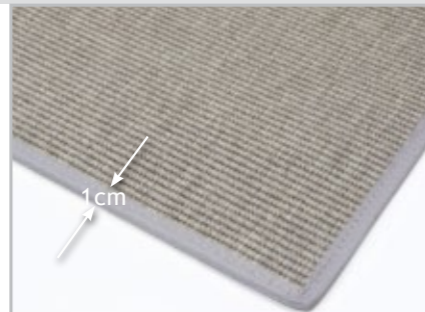

Fita slim
Cinta slim | Slim tape



Várias cores | varios colores
many colors | plusieurs coloris
100% Poliéster | Polyester (PES)

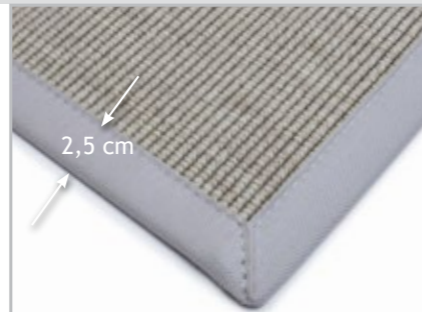

Starline



5021 5032 5052 5033 5025 5140 5126 5093
100% Algodão | Algodón | Coton | Cotton

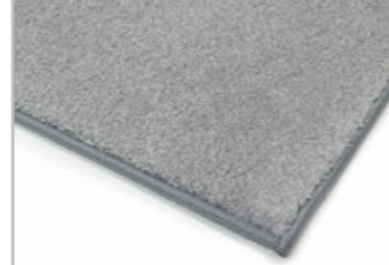

Line



Várias cores | varios colores
many colors | plusieurs coloris
100% Polipropileno | Polypropylene (PP)

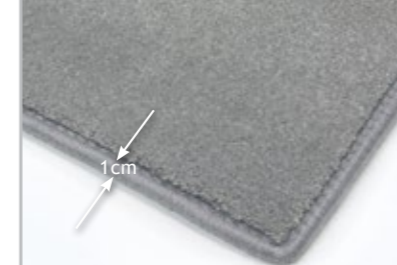

Perlon

Festón | Binding tape



Várias cores | varios colores
many colors | plusieurs coloris
68% Poliéster | Polyester (PES)
32% Algodão | Algodón | Coton | Cotton

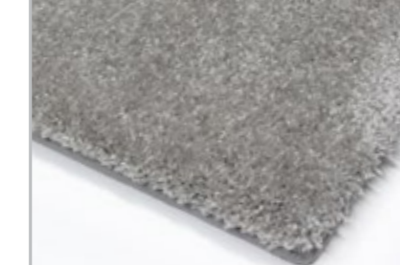

Fita Just

Cinta just | Just tape



Várias cores | varios colores
many colors | plusieurs coloris
100% Poliéster | Polyester



Dobra*

Doblar extremidades
Folding extremities



*Exige a aplicação de um forro de carpete
Exige la aplicación un forro de alfombra
Requires the application of a carpet lining

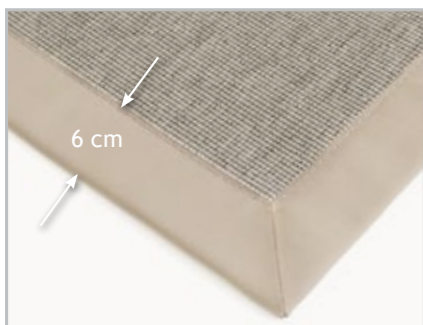

Superstrong



4300 4304 4306
100% Poliéster | Polyester (PES)

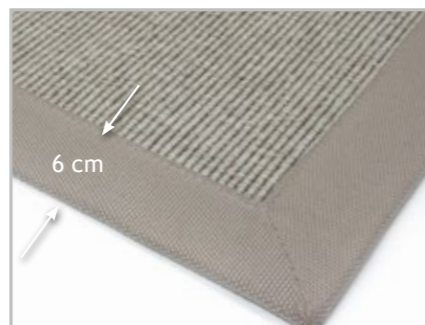

Poly Border



100 16 22 31
100% Poliéster | Polyester (PES)

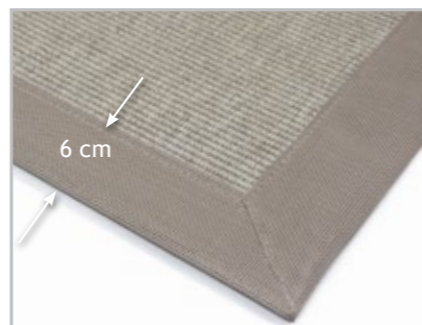

Strong border



5014 5004 5015 5048 5005
100% PVC

FORRO | LINING | DOUBLURE

Firm Step / Power Step

Conforto-extra | extra-confortable
extra comfort | confort extra
Insonorização | insonorización
sound insulation | Insonorisation



Power Step 9 mm 145kg/m³
Firm Step 7 mm 145kg/m³

Ultratex

Proteção/isolamento | Protección/aislamiento
Protection/insulation | Protection / Isolation

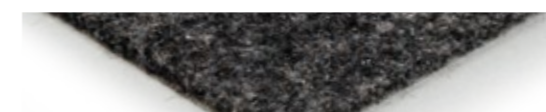

2 cores disponíveis | 2 colores posibles
2 colors available | 2 coloris disponibles
8 mm 600 g/m²

Ultratex antiderrapante

(antideslizante | anti-slip | antiglisse)
Proteção/isolamento | Protección/aislamiento
Protection/insulation



3 mm 260 g/m²

ANTI-DERRAPANTES | ANTI-DESILIZANTES | ANTI-SLIP | ANTI -GLISSANTS

Ako Kleber

PES+Fibra de vidro+acrílico adesivo
PES + Glass fibre+acrylic adhesive
PES + Fibre de verre +acrylique adhésif



1,5mm 400g/m²

Adesivo | autoaderente | self adhesive | adhésif

Ako Extra

PES+ PVC Fibra de vidro
PES+PVC+Glass fibre
PES+PVC+ Fibre de verre



2,2mm 220g/m²

Ako Silber

PES+PVC+Fibra de vidro
PES+PVC+Glass fibre / Fibre de verre



1mm 270g/m²

Aplicação nos cantos
Aplicación en las esquinas
Applied in each corner
Appliqué dans les coins



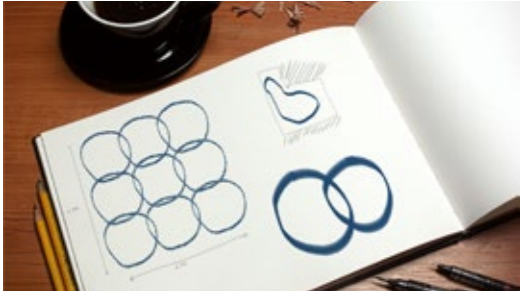

EXPRESS DESIGN

EXPRESS DESIGN | TAPETES PERSONALIZADOS | ALFOMBRAS PERSONALIZADAS | TAPIS PERSONALISÉS | BESPOKE RUGS



EXPRESS DESIGN

EXPRESS DESIGN | TAPETES PERSONALIZADOS | ALFOMBRAS PERSONALIZADAS | TAPIS PERSONALISÉS | BESPOKE RUGS

ALGUNS EXEMPLOS | ALGUNOS EJEMPLOS | QUELQUES EXEMPLES | SOME EXAMPLES

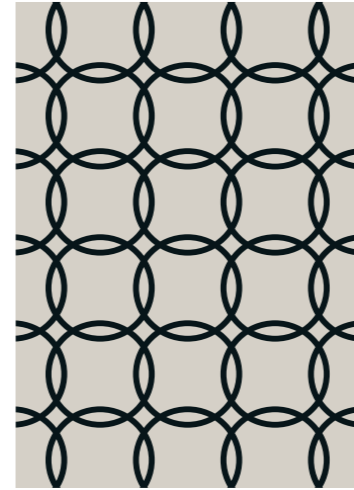

A

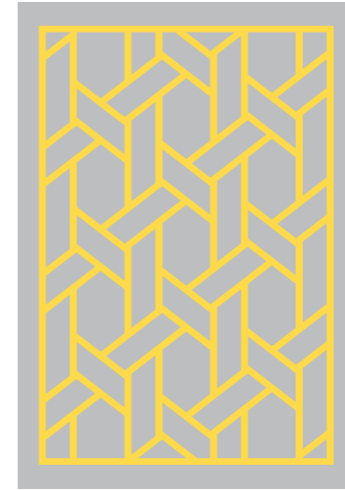

B

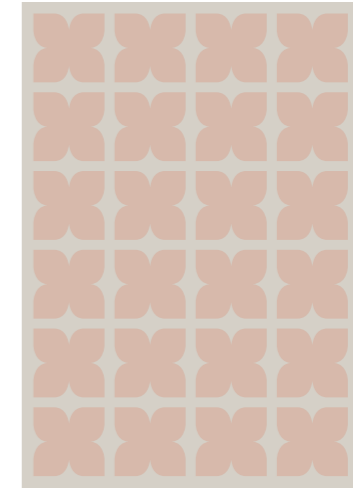

C

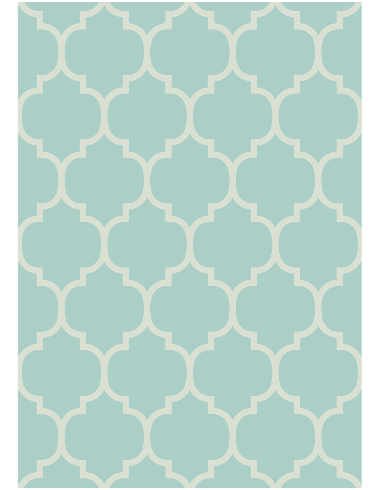

D



E

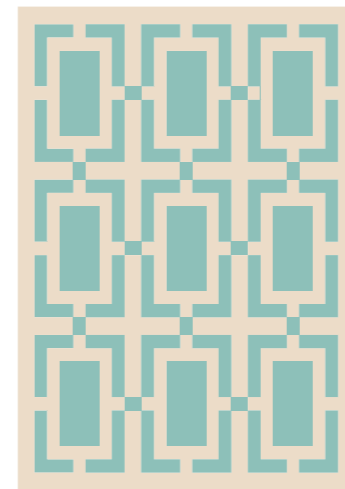

F



G

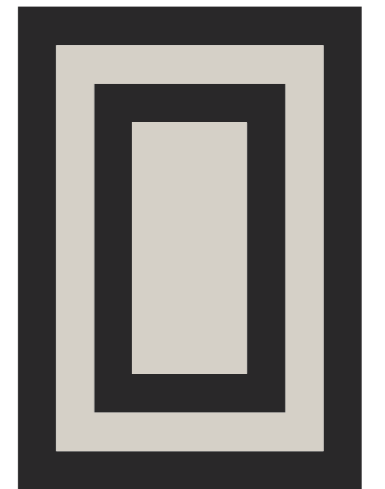

H



ALCATIFAS | WALL-TO-WALL

TAPETES PERSONALIZADOS
TAPETES POR MEDIDA
ALCATIFA

ALFOMBRAS PERSONALIZADAS
ALFOMBRAS POR MEDIDA
MOQUETA

BESPOKE RUGS
CUSTOM SIZE RUGS
FLOOR COVERING
TAPIS PERSONALISÉS
TAPIS SUR MESURE
MOQUETTE



— CONTRACT —



SERVIÇOS DISPONÍVEIS | SERVICIOS DISPONIBLES | SERVICES DISPONIBLES | AVAILABLE SERVICES



MOSAICOS | LOSETAS | DALLES | TILES



TECIDOS | TELAS | TISSUS | FABRICS

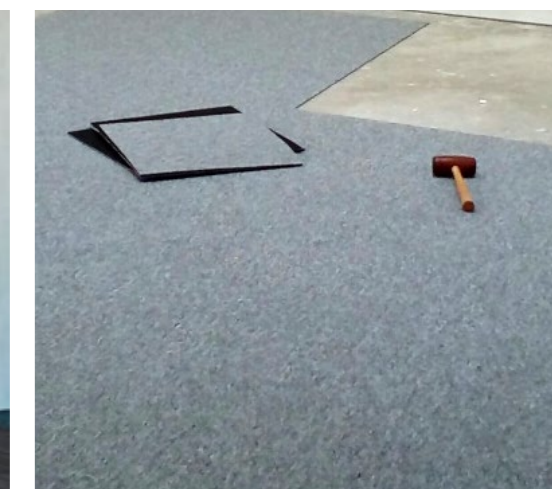

SKINS COLLECTION

Informação Importante:

Devido ao ambiente de liberdade em que os animais são criados, cortes e/ou pequenas irregularidades na pele não são defeito, mas uma característica natural do produto.

Devido às características naturais da pele, ocorrem diferenças de padrão de peça para peça.

Devido aos métodos de impressão, as cores apresentadas neste catálogo podem ter alguma diferença face às cores originais.

Información importante:

Debido a la atmósfera de libertad en el que los animales son criados, cortes y / o irregularidades menores en la piel no son un defecto, sino una característica natural del producto.

Debido a las características naturales del modelo de la piel pueden ocurrir diferencias de una pieza a otra.

- Debido a los procesos de impresión, los colores en este catálogo pueden tener cierta diferencia con los colores originales.

Information importante:

Dû au milieu naturel et de liberté où les animaux sont élevés, les découpes et /ou petites irrégularités sur la peau ne sont pas considérées un défaut, mais une caractéristique naturelle du produit.

Dû aux caractéristiques naturelles de la peau, il y a des différences de motif dans chaque pièce.

Dû à la méthode d'impression, il peut y avoir des différences de coloris entre la photo du catalogue et le coloris original du produit.

Important information:

Due to the natural and freedom environment, in which the animals grow, cuts and /or small irregularities on the skin are not considered a defect but a natural feature of the product.

This is a natural product. Differences in colour shape and pattern may occur from piece to piece.

We try our very best to display our products in this catalogue as accurately as possible in terms of colour and texture, however due to the printing process, the colours in this catalogue, may slightly deviate from original colours.

Wichtiger Hinweis

Die Felle die hier abgebildet sind entstehen als Abfallprodukt der Tierhaltung. Sie laufen meistens in einem freien Umfeld, deshalb können sie gelegentlich Risse oder andere Merkmale, die zwar repariert geworden sind, aber in manchen Fällen trotzdem sichtbar sind. Die werden nicht als Defekt betrachtet sondern als natürliche Eigenschaften des Produkts. Genauso werden Unterschiede in den Mustern des Tieres von einer selber Referenz empfunden.

Aufgrund des Druckverfahrens, können sich die Farben in diesem Katalog von den realen Farben unterscheiden.

Manutenção | Informação

Um tapete em Pele é um produto exclusivo e de carácter único. Contudo, requer cuidados especiais, não sendo por isso recomendada a sua utilização e, áreas de uso intensivo, facto que poderá danificar a peça de forma definitiva.

As peles devem ser apenas aspiradas e escovadas com escova de cerdas macias, em movimentos regulares e no sentido do pêlo, de forma a manter as mesmas limpas de pó e sujidade. Também poderá ser utilizado um pano levemente humedecido numa solução de água e sabão para a remoção de sujidade mais entranhada. Para uma manutenção regular, utilizar a mesma técnica, mas apenas com água e um pouco de vinagre, que ajudará a manter o pêlo com aspecto mais brilhante devido a regularização do PH.

Alguns conselhos de utilização e manutenção:

- Nunca lavar a pele, nem molhá-la na totalidade.
- Nunca escovar as peles estampadas.
- Nunca usar álcool ou solvente para limpeza da pele.
- Evitar a exposição ao sol e/ou luzes muito intensas.
- Evitar colocar a pele em locais sujos ou de elevado grau de humidade.
- Evitar limpar a pele com materiais abrasivos, como escovas decerdas duras ou esponjas abrasivas.
- Evitar limpar a pele com equipamentos de limpeza a vapor.

A garantia não abrange o desgaste causado pelo uso normal, cortes ou danos causados acidentalmente ou indirectos, uso doloso ou negligente, ou limpeza com produtos ou métodos impróprios.

Maintenance | Information

A leather rug is an exclusive and unique product. It requires special care, and is not recommended to be placed in areas of intensive use, which can damage the product permanently.

The hides should only be vacuumed and brushed with a soft bristle brush, with regular movements following the direction of the hair, to keep them clean from dust and dirt. A slightly dampened cloth, in water and mild soap, can also be used to remove any dirt that is more ingrained. For regular maintenance, use this same technique with a mixture of water and a little vinegar, which keeps the hair of the hide clean and shiny, due to the regularization of its PH.

Some additional advice for use and maintenance:

- Never wash the skin or wet it entirely.
- Never brush the hides which have printed motifs.
- Never use alcohol or solvents to clean the skin.
- Avoid exposure to direct sunlight and/ or very intensive lights.
- Prevent placing the hide in dirty places or with high humidity levels.
- Do not clean your leather carpet with steam cleaning equipments.

The warranty does not cover normal wear and tear, cuts or any other damage caused accidentally or indirectly by negligent or intentional misuse, or as a consequence of cleaning with inappropriate products and methods.

—PELE CARNEIRO BABY—



001



008



233



Ref. / (cm)	060x090	060x180	080x120
001	•	•	
008	•		•
233	•		•

Pele Sintética | Piel Sintetica
 Peau Synthétique | Synthetic Skin | Kunstfaser



Espessura | Grosor
 Épaisseur | Thickness | Höhe

60 mm

Peso
 Poids | Weight | Gewicht

1300 g/m²

CARNEIRO
 BABY

Carneiro Baby 001



— SAN DIEGO —

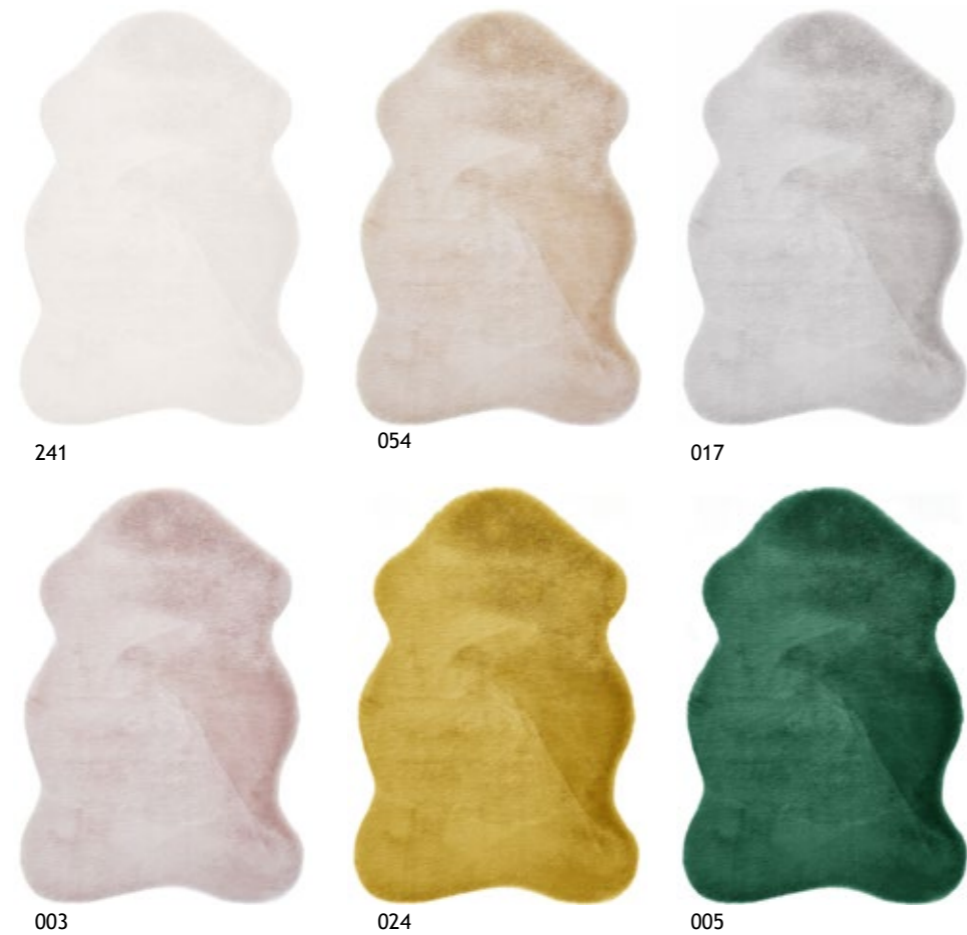

Redondo | Ronda | Round | Rond | Runder

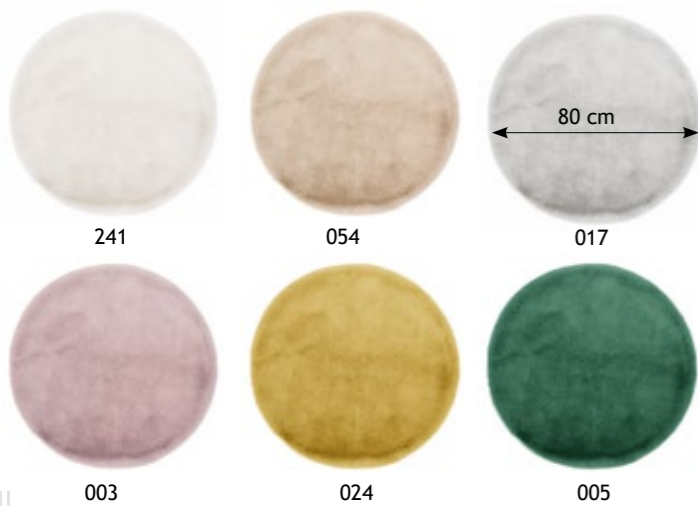

Rectangular | Rectangulaire | Rechteckig

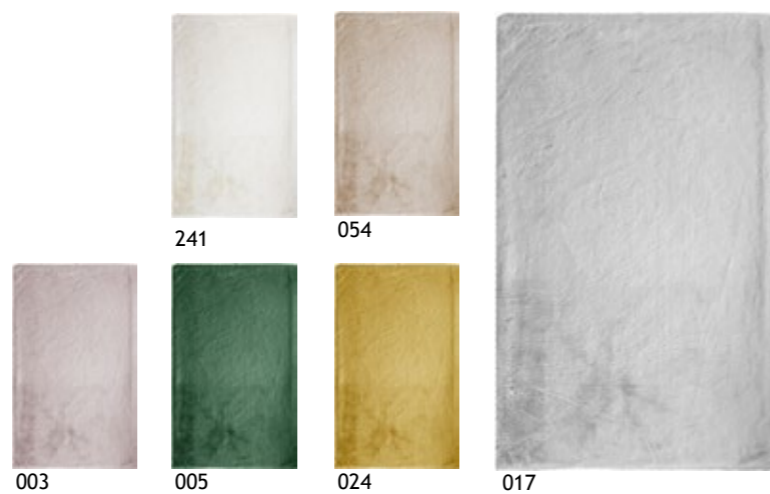

Almofada | Almohadón | Coussin | Cushion

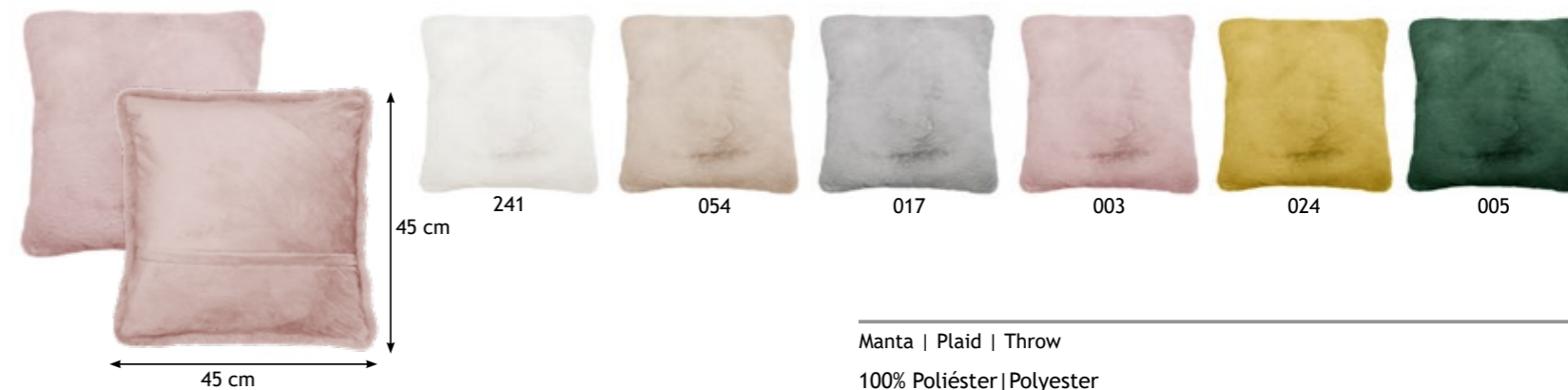

Manta | Plaid | Throw

100% Poliéster | Polyester
130x170 cm | 480 g/m²



Ref./cm	80x150	120x180	160x230	180x280	60x90 (shape)	80x120 (shape)	Ø 80 cm
Poliéster Poliester Polyester Polyester				Espessura Grosor Épaisseur Thickness Höhe		Peso Poids Weight Gewicht	
Lavável à máquina, max. 30.°C Lavable a maquina, max. 30.C Lavable a la machine, max. 30.° Machine washable, max. 30.° C Waschbar in der Maschine bis max. 30.°C				23 mm		950 g/m ²	

—FRONTERA—



004|002



002|038



003|233



001|088

Ref. / (cm)	140x200	170x240	200x290
Outras dimensões sob pedido Otras dimensiones por encargo Autres dimensions par devis Other sizes under request Andere Massen auf Anfrage			

100% Pele de Vaca Piel de Vaca Peau de Vache Cowhide Kuhfell
Espeçura Grosor Épaisseur Thickness Höhe
5 mm

FRONTERA



Frontera 003/233

— MERENGUE —

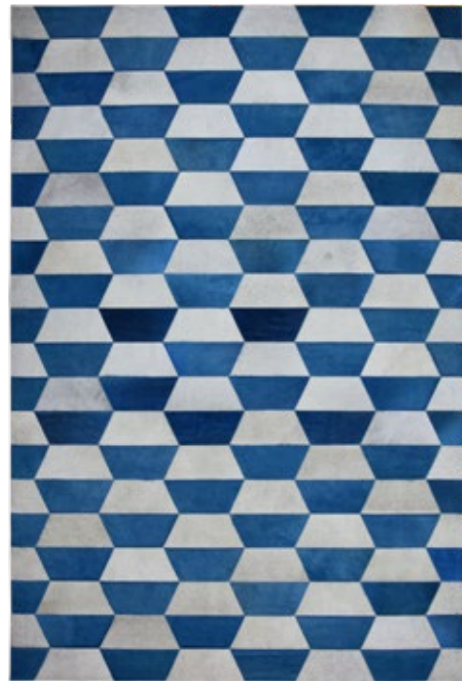

001/088



001/064

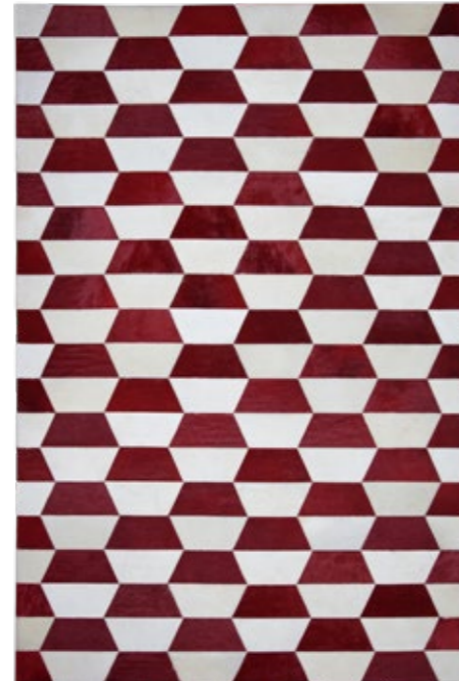

001|006



003/006



004/007



002|233

Ref. / (cm)	140x200	170x240	200x290
	Outras dimensões sob pedido Otras dimensiones por encargo Autres dimensions par devis Other sizes under request Andere Massen auf Anfrage		

100% Pele de vaca Piel de vaca Peau de vache Cowhide kuhfell	Espeçura Grosor Épaisseur Thickness Höhe
	5 mm

MERENGUE

Merengue 001/064



— LUX LASER —

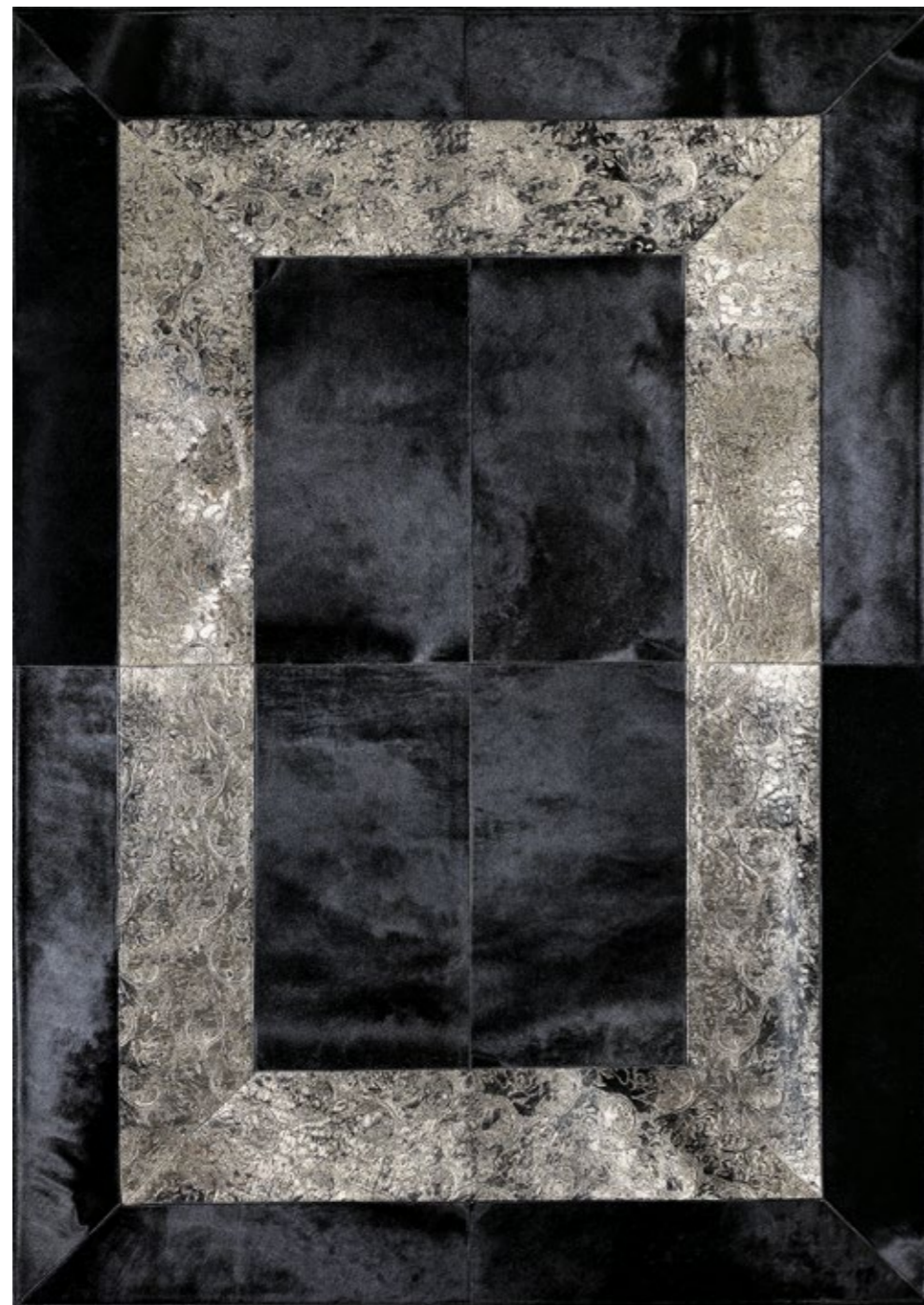

LL07

Ref. / (cm)	170x240
Outras dimensões sob pedido Otras dimensiones por encargo Autres dimensions par devis Other sizes under request Andere Massen auf Anfrage	

100% Pele de vaca Piel de vaca Peau de vache Cowhide Kuhfell	Espessura Grosor Épaisseur Thickness Höhe
5 mm	



— CURLY —



241



233



002



008



007

Ref. / (cm)	140x200	170x240	100% Pele de carneiro	Espessura Grosor
	Outras dimensões sob pedido Otras dimensiones por encargo Autres dimensions par devis Other sizes under request Andere Massen auf Anfrage		Piel de cordero Peau d'agneau Lamb skin Lammfell	Épaisseur Thickness Höhe
				10 mm

CURLY



Curly 008

— NATURALS —



PS 45



PS 01



PV 05



PV 06



PV 08



PV 09



PS 16



PV 07



PV 02



PV 04



PV 12

*Pequeno Pequeño Petit Small Klein	*Médio Medio Medium Moyen Medium	*Grande Gran Grand Large Gross
---	---	---

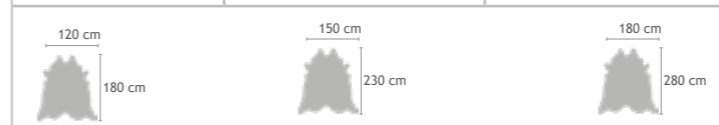

Medidas aproximadas | Medidas aproximadas | Dimensions approximées | Approximate size | Ungefährer Massen

100% Pele de Vaca | Piel de Vaca
Peau de Vache | Cowhide | kuhfell

*Todas as referências exceto PS16 (só medida média)
*Todas las referencias excepto PS 16 (solo medida média)
*Toutes les références sauf PS 16 (seulement mesure moyenne)
*All references except PS16 (only medium size)
*Alle Referenzen ausser Ps16 (Nur Taille Medium)

Naturals PV 05



—DEVORÉ—



DV 01



DV 02



DV 03



DV 08

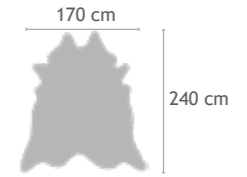

100% Pele de Vaca | Piel de vaca |
Peau de vache | Cowhide | kuhfell

Medidas aproximadas | Medidas aproximadas | Dimensions approximées | Approximate size | Ungefährer Massen

DEVORÉ

Devoré DV 08

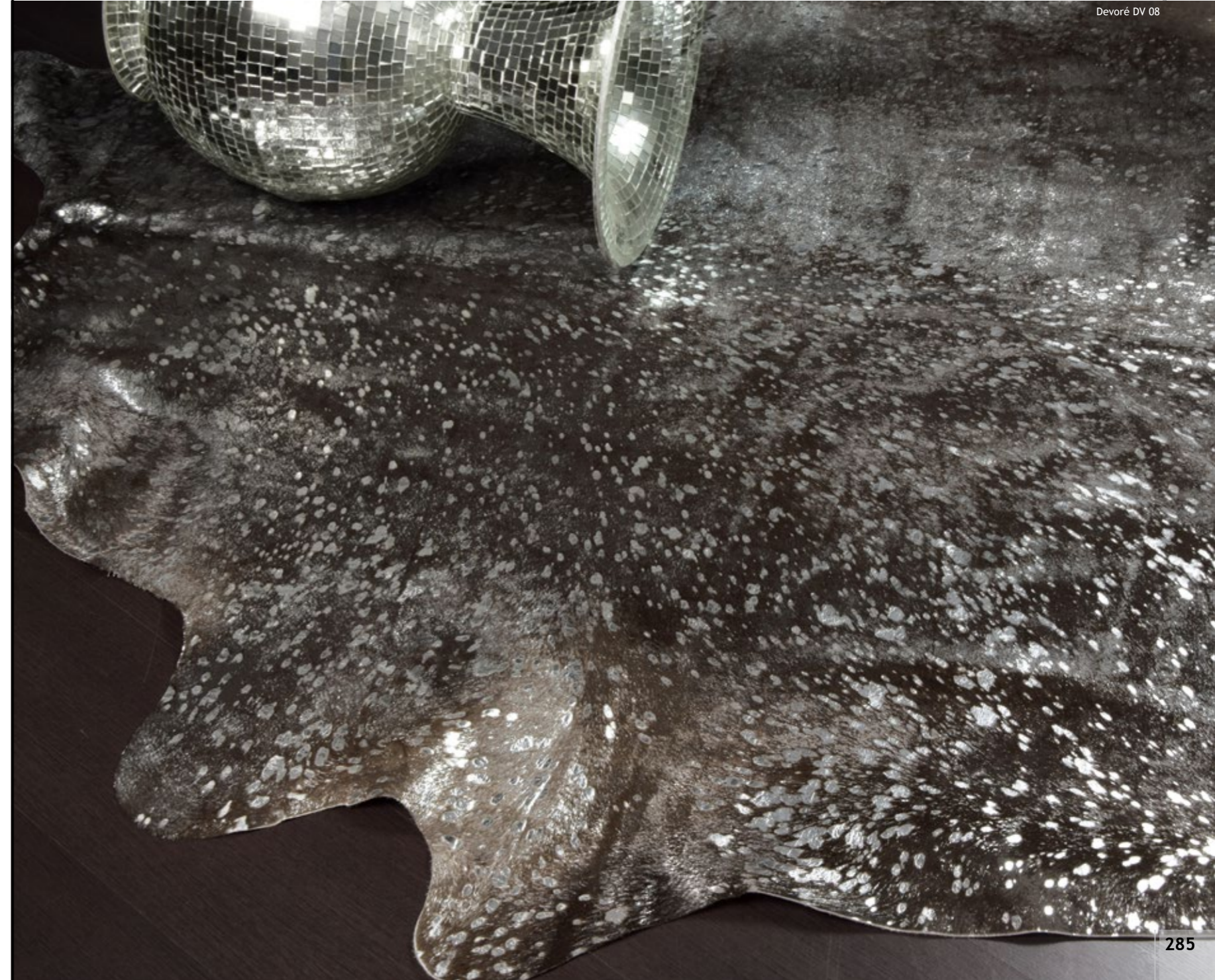

—DYED—



PT 51



PT 48



PT 50



PT 13

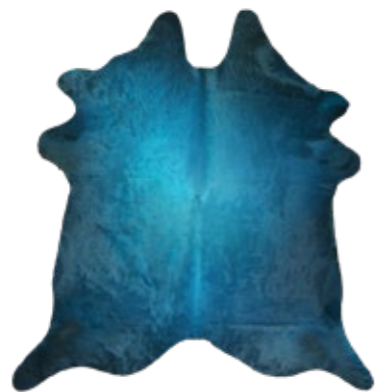

PT 52



PT 53



PT 54

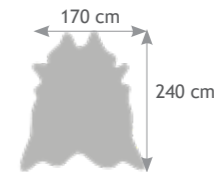

100% Pele de Vaca | Piel de vaca
Peau de vache | Cowhide | Kuhfell

Medidas aproximadas | Medidas aproximadas | Dimensions approximées | Approximate size | Ungefährer Massen

Dyed PT51



- EXOTIC -



PE 03



PE 33



PE 49



PE 55



100% Pele de Vaca | Piel de vaca
Peau de vache | Cowhide | Kuhfell

Medidas aproximadas | Medidas aproximadas | Dimensions approximées | Approximate size | Ungefährer Massen



Exotic # 03

— PATCHWORK —



PW 13



PW 09

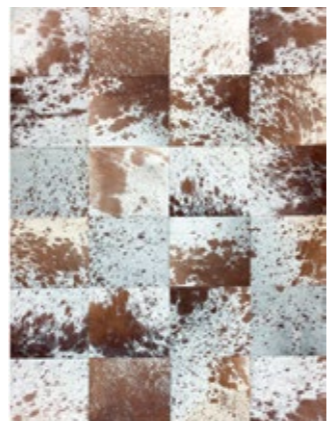

PW 12

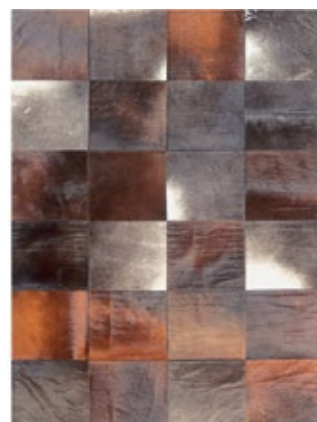

PW 16



PW 17



PW 19

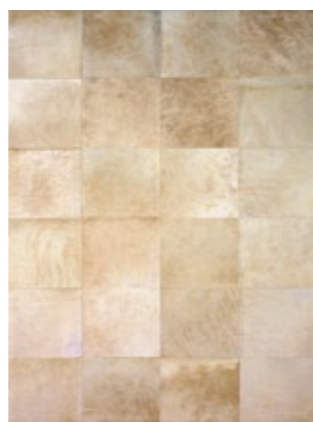

PW 04

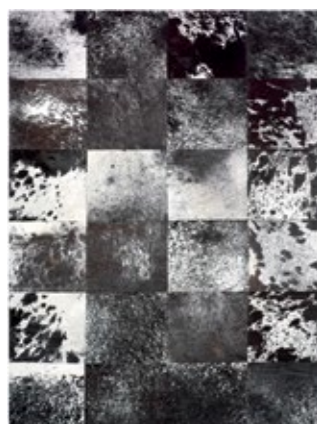

PW 01

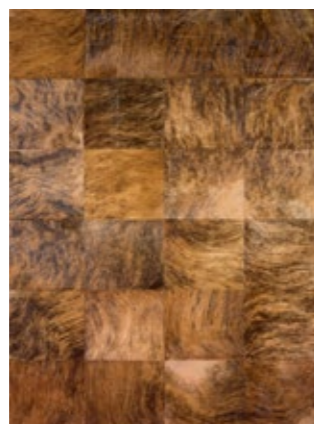

PW 02



PW 03

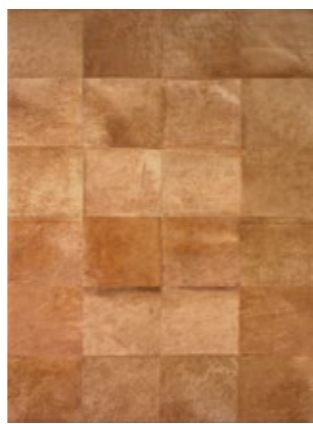

PW 05

Ref. / (cm)	140x200	170x240
Outras dimensões sob pedido Otras dimensiones por encargo Autres dimensions par devis Other sizes under request Andere Massen auf Anfrage		

100% Pele de vaca Piel de vaca Peau de vache Cowhide Kuhfell	Espessura Grosor Épaisseur Thickness Höhe
5 mm	



Patchwork PW 03

— HARYANA —
MANTAS | PLAIDS | THROWS



Haryana/Ivory
100% Poliéster | Polyester
130x170 cm
350 g/m²
🧺🧺🧺🧺



Haryana/Beige
100% Poliéster | Polyester
130x170 cm
350 g/m²
🧺🧺🧺🧺



Haryana/Grey
100% Poliéster | Polyester
130x170 cm
350 g/m²
🧺🧺🧺🧺



— XADREZ —
MANTAS | PLAIDS | THROWS



Xadrez Vermelha 7022
100% Poliéster | Polyester
130x170 cm
480 g/m²
🧺🧺🧺🧺



Xadrez II / Vermelha
100% Poliéster | Polyester
130x170 cm | 480 g/m²
🧺🧺🧺🧺



Xadrez II / Bege
100% Poliéster | Polyester
130x170 cm | 480 g/m²
🧺🧺🧺🧺



— BOMBAIM —
MANTAS | PLAIDS | THROWS



Bombaim/ Natural
100% Poliéster | Polyester
150x200 cm
600 g/m²
🧺🧼🚫🧻🧺



Bombaim/Cinza
100% Poliéster | Polyester
150x200 cm
600 g/m²
🧺🧼🚫🧻🧺



— CHENNAI —
MANTAS | PLAIDS | THROWS



Chennai/Natural
100% Poliéster | Polyester
130x170 cm & 220X240
480 g/m²
🧺🧼🚫🧻🧺



Chennai/Cream
100% Poliéster | Polyester
130x170 cm & 220X240
480 g/m²
🧺🧼🚫🧻🧺



— RIAD —
MANTAS | PLAIDS | THROWS



Riad/Bege
100% Poliéster | Polyester
130x170 cm
300 g/m²
🧺🧼🚫🧻🧺



Riad/Cinza
100% Poliéster | Polyester
130x170 cm
300 g/m²
🧺🧼🚫🧻🧺



— LYON —
MESA DE CENTRO | TABLE BASSE | COFFEE TABLE



Conj. Mesa LYON

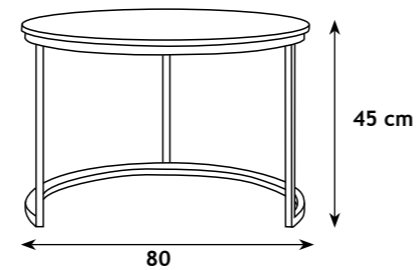
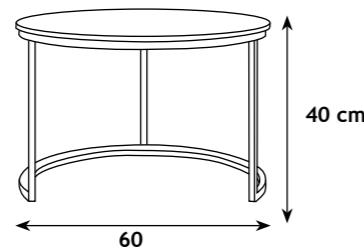

Estrutura em metal dourado; Tampo em mármore
Estructura de metal dorado; Encimera de mármol
Cadre en métal doré; Dessus en marbre
Gold metal frame; Marble top

LYON



— NANTES —
POUF | STOOL



Cinza Claro



Cinza Escuro



Rosa



Verde



Azul



Bege

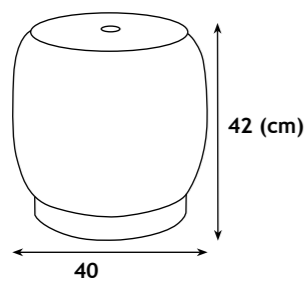

Estofa em veludo; Base em metal
Tapizado en terciopelo; Base en metal
Assis velours ; Base métal
Upholstered velvet; Metal base



— SCANDINAVE II —
 CADEIRA | SILLA | CHAISE | CHAIR



Branco



Cinza



Cinza Escuro



Preto



Taupe



Bege



Amarelo



Azul



Menta

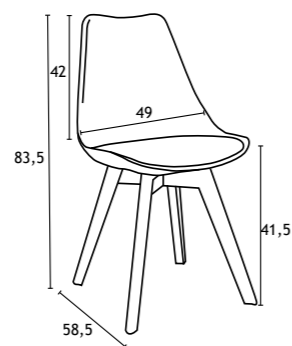

Cadeira Scandinave II (PC-072)

Assento em polipropileno e pernas em madeira (faia);
 Tapizado en polipropileno y patas de madera de haya.
 Assise en polypropylène et pieds en bois de hêtre
 Polypropylene seat and beech wood legs



—CADEIRA LUX II—
 CADEIRA | SILLA | CHAISE | CHAIR



Creme



Taupe



Amarelo



Cinza



Azul



Verde

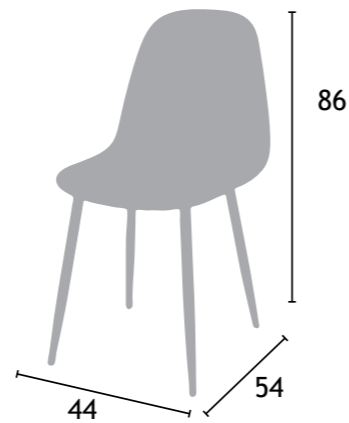

LUX
 Estofa em veludo; pernas em metal cromado (dourado)
 Tapizado en terciopelo; patas en metal cromado (dorado)
 Upholstered velvet; chromed gold metal legs
 Assise en velours; pieds en métal chromés et dorés
 Bezug aus Samtvelour; Beine aus verchromten Metall (Golden)



—NANCY II—
CADEIRÃO | BUTACA | FAUTEUIL | ARMCHAIR



Taupe



Verde



Malva



Azul



Cinza Claro



Cinza Escuro

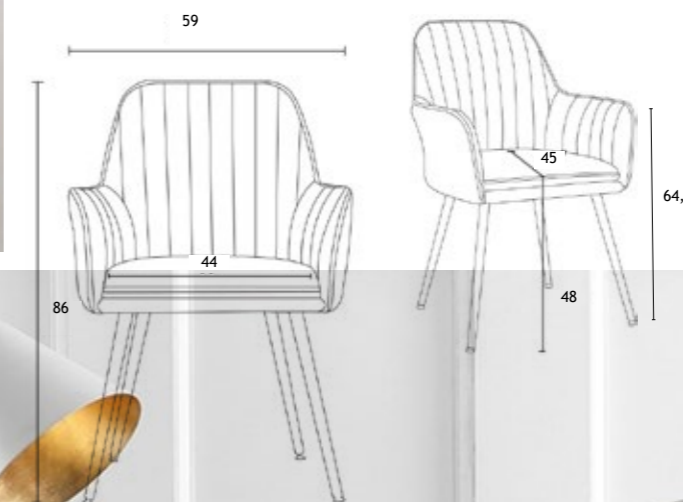

Estofa em veludo; Pernas em metal
Tapizado en terciopelo; Patas en metal
Assise en velours; Pieds en métal
Upholstered velvet; Metal legs

NANCY II



— VICHY II —
 CADEIRA | SILLA | CHAISE | CHAIR



Taupe



Verde



Azul



Cinza Claro



Cinza Escuro

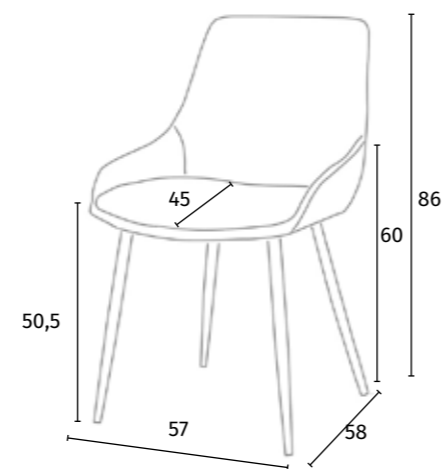

Estofo em veludo; Pernas em metal
 Tapizado en terciopelo; Patas en metal
 Assise en velours; Pieds en métal
 Upholstered velvet; Metal legs



—VERSAILLES—

CADEIRA | SILLA | CHAISE | CHAIR



Cinza



Malva



Bege



Taupe

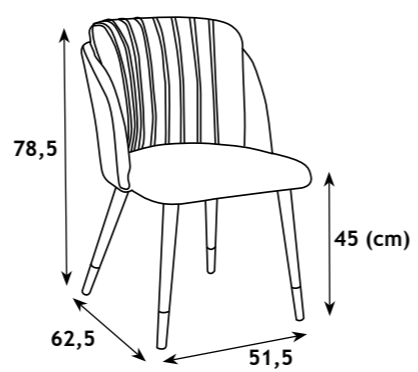

Estofa em veludo; Pernas em metal
Tapizado en terciopelo; Patas en metal
Assise en velours; Pieds en métal
Upholstered velvet; Metal legs



— BREST —
CADEIRA | SILLA | CHAISE | CHAIR



8



43



14



9



22



—CAPACHOS—

BABYBASE



Bege



Castanho



Cinzento



Preto



PVC Backing

Ref. / (m)	LG. 1m	LG. 2m	100 % Polipropileno Polypropylène Polypropylene	Espeçura Grosor Épaisseur Thickness Höhe	Peso Poids Weight Gewicht
Corte à largura 1 ou 2m Corte al ancho 1 o 2m Cut service 1 or 2 m width				9 mm	5980 g/m2

Uso domestico / contract | Domestic use / contract

CAIRO PVC NATURAL



PVC Backing

Ref. / (m)	LG. 0,60 m	LG. 0,80 m	LG. 1m	LG. 1,20 m	LG. 2,00 m	100 % Fibra de coco Fibre de coco Coconut fiber	Espeçura Grosor Épaisseur Thickness Höhe	Peso Poids Weight Gewicht
Corte à largura Corte al ancho Cut service width							17 mm	5250 g/m2

Uso domestico / contract | Domestic use / contract

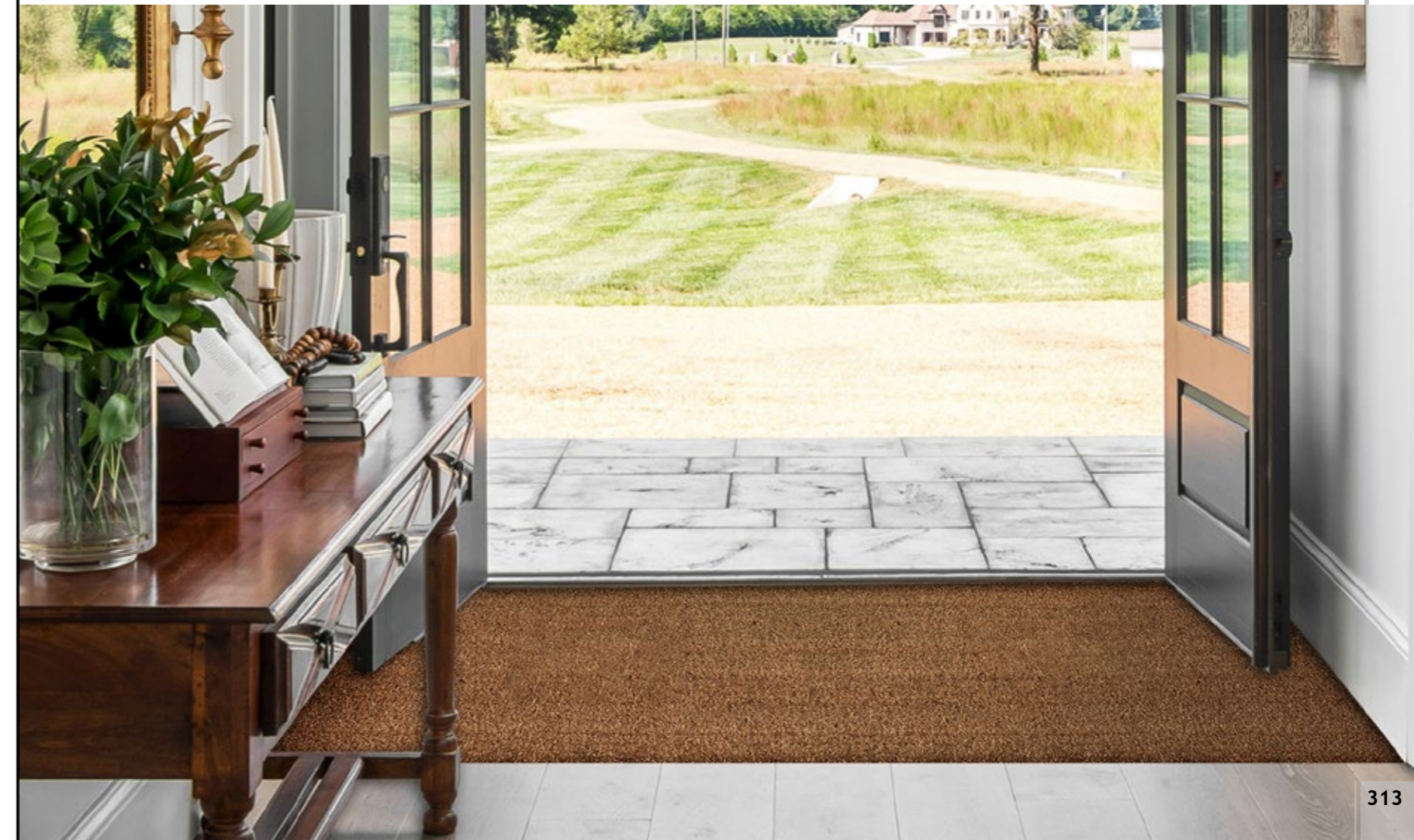



Showroom
M.A. Salgueiro, SA
Rua dos Limites nº75
4501-854 Espinho, Portugal

T. (+351) 227 335 200
F. (+351) 227 330 500
geral@masalgueiro.pt
www.masalgueiro.pt

International call center
T. (+351) 227 335 261/272
export@masalgueiro.pt

France
T. (+351) 227 335 263/261
france@masalgueiro.pt



Showroom

M.A. Salgueiro, SA
Rua dos Limites nº75
4501-854 Espinho, Portugal

T. (+351) 227 335 200
F. (+351) 227 330 500
geral@masalgueiro.pt
www.masalgueiro.pt

International call center

T. (+351) 227 335 261/272
export@masalgueiro.pt

France

T. (+351) 227 335 263/261
france@masalgueiro.pt